NIAGARA COLLEGE
of Applied Arts and Technology

ATHLETIC YEARBOOK
1975-76

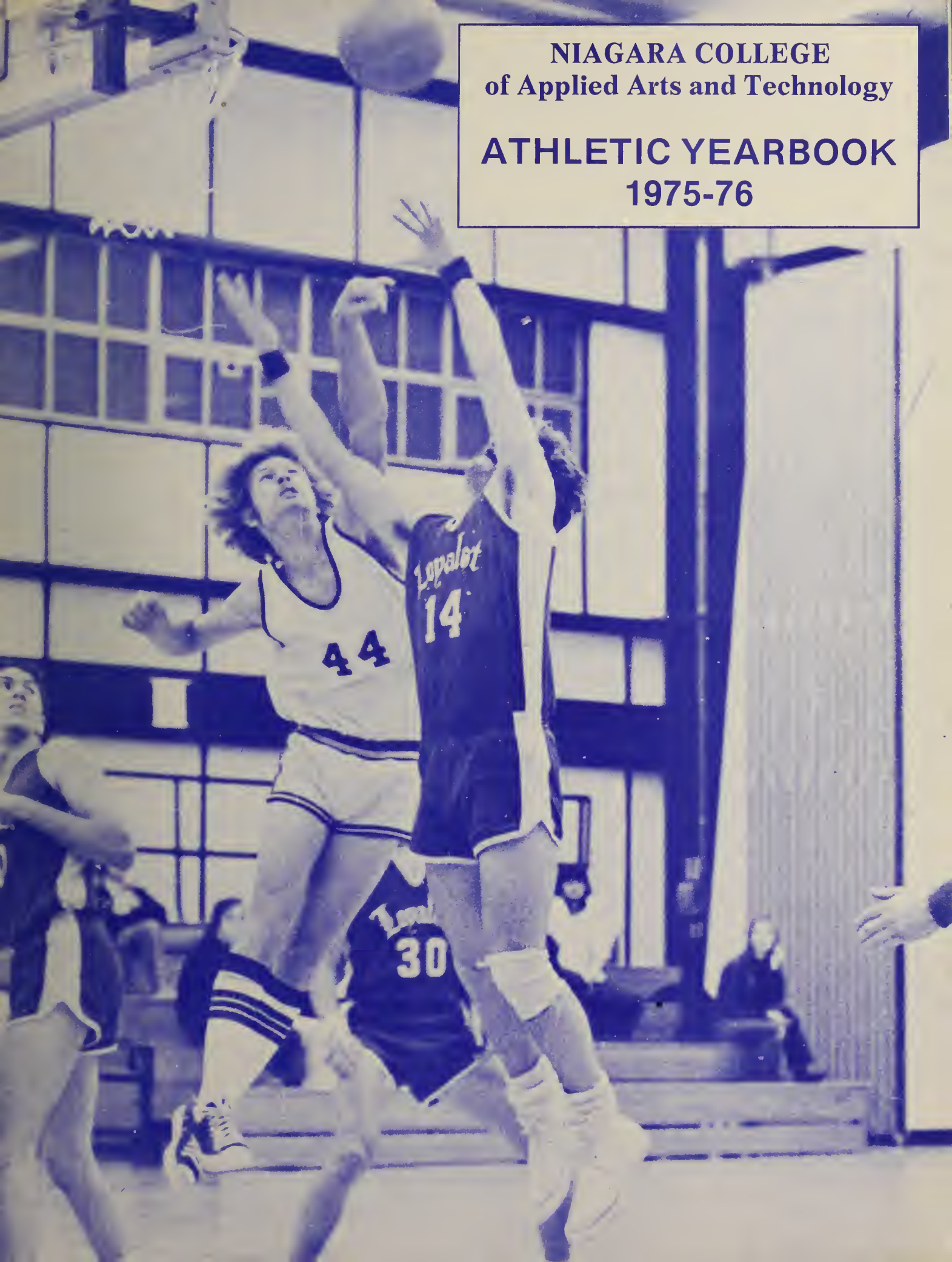

PHOTOGRAPHY & LAYOUT - Adam Maccai

SPECIAL THANKS TO:
a] **Guy Rapone** - Photography
b] **Wally Winn** - V.P. Athletics S.A.C.

c] **Mr. Peter Rylander** - Athletic Director

d] **Mr. Fred Bassi** - Asst. Athletic Director

e] **Mrs. Wanda Bach** - Ladies Athletic Director

Special thanks to all who made this yearbook possible.

HOCKEY TEAM

Coach Bassi Predicts Better Hockey Season

The Niagara Knights hockey team opens regular season play Saturday night at 8:15 when they play host to Conestoga at the Welland arena.

The Knights are coming off a 3-14-3 record in Ontario Colleges Athletics Association (OCAA) play and a 6-17-3 record overall.

Coach Fred Bassi feels the team will be better this year.

"We are a better team," he said. "There is more desire and overall ability than last year. Just because we have a better team doesn't mean we will have a better record, but I think we will." He warned that other teams in the league may have improved as well.

Returning from last year's team are Ron Snider, Darte Miller, George Hicks, Bob Tysen, Bill Brown, Ed Sherwood and Bob Buckner.

Snider, a defenceman, will be the Knights captain. Mr. Bassi said, "He ranks with the better defencemen in the league."

Darte Miller and George Hicks are also defencemen. Bob Buckner is a defensive-minded left winger. Bob Tysen will be moved from right wing to centre this year because as Mr. Bassi said, "I think he would adapt better to the centre position."

The coach is expecting good things from right winger Bill Brown who averaged a goal a game over the last six games last season. He has enjoyed similar success in pre-season play this year.

Two newcomers to the Knights are Norm Lalonde, a defenceman who has had two years' experience with the Welland Sabres and Doug Ness who was with the Niagara Falls Canucks last season.

Mr. Bassi, in his sixth season as coach, feels Niagara's toughest competition will be St. Clair, Fanshawe, Sheridan and Humber.

"These teams are always tough," he said. "We've got to beat them but to beat St. Clair will be a good task."

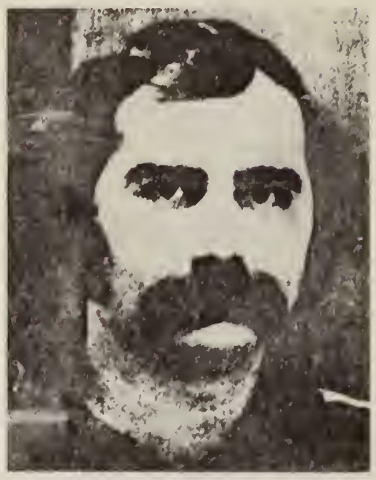

FRED BASSI

Coach Bassi stresses an offensive brand of hockey because as he said, "You've got to be a helluva team to be defensive." This doesn't mean the Knights will neglect defence this year. "Our goalie Ed Sherwood gained valuable experience last year and should improve this year," he added.

"OCAA hockey is on par with junior "B" at least," Mr. Bassi said. "If we could practise more often our league could give junior "A" tier two, a good battle. The OCAA has seen pros Jm Sherrit of the Houston Aeros, Keith Kokkola of the Denver Spurs and Del Hall of the Phoenix Roadrunners graduate from the league. Sherrit, Kokkola and Hall are graduates of Canadore and St. Clair respectively.

Niagara and Conestoga have an even record over their five-year rivalry. It should be an exciting game. Mr. Bassi said, "We're going to have to beat them as a stepping stone to beating St. Clair."

Hockey Knights Win Opener 7-2

SPORTS

HOCKEY

MEN'S HOCKEY

Date	Opponent	Place	Time
Oct. 25	Brock University	Welland	8:15
Oct. 28	Buffalo University	Cheektowaga	3:00
Nov. 1	Conestoga	Welland	8:15
Nov. 6	Fanshawe	London	7:00
Nov. 8	St. Clair	Windsor	2:30
Nov. 15	Fanshawe	Welland	8:15
Nov. 22	Georgian	Welland	8:15
Nov. 26	Conestoga	Kitchener	8:15
Nov. 27	Sheridan	Oakville	7:15
Nov. 29	Humber	Toronto	8:15
Dec. 6	St. Clair	Welland	8:15
Dec. 12	Seneca	Toronto	8:15
Dec. 13	Seneca	Welland	8:15
Jan. 6	Georgian	Barrie	8:00
Jan. 17	Conestoga	Welland	8:15
Jan. 24	St. Clair	Windsor	2:30
Jan. 31	Centennial	Welland	8:15
Feb. 6	Centennial	Toronto	7:30
Feb. 7	Sheridan	Welland	8:15
Feb. 12	Fanshawe	London	7:00
Feb. 14	St. Clair	Welland	8:15
Feb. 18	Humber	Welland	8:15
Feb. 25	Conestoga	Kitchener	8:15
Feb. 28	Fanshawe	Welland	8:15

PLAYOFFS

—Week of March 1st - 3rd vs 2nd
Winner vs 1st place

O.C.A.A. FINALS in Windsor - March 13, 14.

All home hockey games to be played at Welland Arena on King St.

Knights crush Conestoga in opener

Conestoga goalie Robert Duncan looks over his shoulder to find the puck in the goal (circled) on this wrist shot by defenceman George Hicks. It was the first goal of the season as the Knights won 7-2. (Photo by Kindy)

The Niagara Knights hockey team opened regular season play with a 7-2 victory, thumping Conestoga College Nov. 1 at the Welland Arena before a small crowd.

The Knights opened the scoring at 15:06 of the first period on a wrist shot by defenceman George Hicks. The Knights took a 1-0 lead into the dressing room.

They made it 2-0 early in the second period on a goal by Bob Tysen. Conestoga closed the gap to 2-1 when left winger Serge Fabbro scored. Niagara added two more goals in the second period to hold a three goal lead going into the final stanza.

The game got quite chippy in the second period. Conestoga drew six minors and one major penalty while the Knights drew five minors, one major and a game misconduct.

Conestoga once again narrowed the gap on a goal by captain Mark Corney. The Knights were not to be denied and added three more goals to skate off victorious.

Linemates Pat Flynn and Bob Tysen accounted for eight points in the Niagara's attack. Flynn scored two goals and two assists and Tysen had one goal and three assists.

Bill Brown also potted two goals for the Knights and Ron Snider and George Hicks added singles.

SPORTS

NIAGARA KNIGHTS HOCKEY TEAM

Front Row [Left to Right]: Doug Ness (centre), Bob Tysen (centre), Doug Radelja (goaly), Ed Sherwood (goallie), Howard Goetz (goal), Bob Buchner (forward). **2nd Row [Left to Right]:** Fred Bassi (coach), Norm Lalonde (def.), John MacMillan (for.), Pat Flynn (for.), Dave Fast (for.), John Latinovich (def.), Darte Miller (def.), Tom MacLean (for.), Jim Nie (for.), Jerome Coakley (cent.), Ernie Roy (trainer), Mike Shaugnessy (asst. trainer). **Back Row [Left to Right]:** Mark Millar (cent.), Paul Krahulec (forw.), Rick Marshall (def.), Marty Courage (forw.), Ron Sneider (def.), Jim Goold (def.). **Absent are:** George Hicks (def.), Bob Stuart (centre).

HOCKEY TEAM

Go

Team

Skylon Tower

Niagara's Total Entertainment Centre

OWNED AND OPERATED BY CP Hotels

• Dining • Shopping • Indoor Amusement Park

Niagara Falls, Ont. Tel. (416) 356-2651

Bestview Lodges Nursing Homes

168 Scott
St. Catharines, Ont.
Tel. 934-3321

Best Wishes from:

AMPERE ELECTRIC LIMITED

234 Welland Ave. St. Catharines, Ontario

ELECTRICAL APPARATUS FOR INDUSTRY SALES AND SERVICE

W.P. LONDON & ASSOCIATES LTD.

Consulting Engineers

4056 Dorchester, Niagara Falls, Ontario - Tel. 356-1543

Complete Collision Service — Auto Painting
Free Estimates

FALLS AUTO BODY

MIKE CICCHINO

4414 Bridge St. Niagara Falls, Ont. Tel. (416) 354-2822

Benson Signs

5621 Victoria
Niagara Falls, Ontario
Tel. 358-7579

Mid Town Bowling Lanes Ltd.

TEN PIN BOWLING

5685 Ferry Street
Niagara Falls, Ontario
L2G 1S5

Phone 354-4023

KEITH KARLSON, *Manager*

Carlesso Construction Limited

"BUILDERS OF QUALITY HOMES"

WE HAVE A LARGE COLLECTION OF HOUSE PLANS AND CHOICE OF LOT LOCATIONS

Tel. 354-9477 3915 Dorchester Rd. N., Niagara Falls, Ont.

OPEN YEAR ROUND FULLY LICENSED

Fontainebleau Motel and Restaurant

Your Hosts - Alexander & Margaret Colquhoun

Tel: 1-416-354-6638

7805 LUNDY'S LANE
NIAGARA FALLS, ONTARIO
L2H 1H3

During the next few years, you'll open a lot of important books.

CANADIAN IMPERIAL
BANK OF COMMERCE

This should be one of them.

CATARACT METAL WORKS

Industrial, Domestic & Commercial Sheet Metal Work
Air Conditioning - Dust Collecting - Welding
Specialists in Gas Heating

Phone EL. 8-9512 4537 Bridge Street Niagara Falls, Ontario

Niagara Paper Box Company Limited

Manufacturers and Designers

PLAIN AND FANCY SET UP BOXES - SILVERWARE AND FLATWARE DISPLAY BOXES

Phone 356-1371 Niagara Falls, Ont. P.O. Box 55 L2E 6S8

BAR COLLISION SERVICE

87 Ormond N., Thorold, Ontario - Tel. 227-0131

The Proctor & Redfern Group

Proctor & Redfern Limited
Consulting Engineers and Planners
110 James Street
St. Catharines, Ontario L2R 7E8 Tel: (416)688-4272

Gordon Pomerantz Limited

Clothing - Footwear - Jewelry - Crests
Uniforms Club Jackets - Alterations

8 Front St. S.
THOROLD, ONT.
Telephone 227-2750

RESIDENCE
227-3843
227-3372

The Best

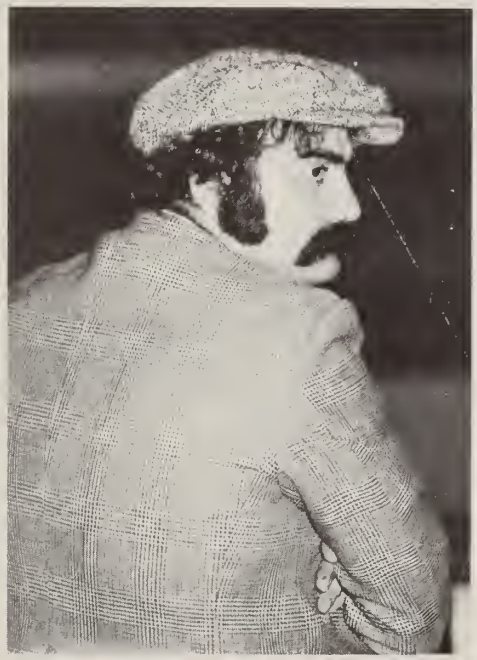

Knights In Action

COR. SCOTT & BUNTING RD. 934-7942

HERB'S SHELL
SERVICE CENTRE
MINOR REPAIRS - ELECTRONIC WHEEL BALANCING - TUNE-UPS
YOUR VOLKSWAGEN SERVICE
ST. CATHARINES, ONT.

ROMA PIZZERIA
631 Main Street East
Welland, Ontario
Tel. 734-3661

TIMMS CONSTRUCTION ENGINEERING WELLAND ONTARIO

THE R. TIMMS CONSTRUCTION AND ENGINEERING LIMITED
BOX 305 LINCOLN STREET WEST
A.C. 416-734-4513 WELLAND, ONTARIO

W.A. BOND LTD.
37 Niagara St. Welland, Ont. Tel. 732-4411

George's Body Shop Limited
400 Thorold Rd., Welland, Ontario
Complete COLLISION & RADIATOR Service
24 HOUR TOWING
732-2225 or 732-3835

ENNISTEEL
SOUTH STREET, PORT ROBINSON, ONTARIO, L3B 1B8
Division of Welland Iron & Metal Co. Ltd.
Tel. 384-9794

PAKFOLD BUSINESS FORMS
6050 Murie Niagara Falls, Ont. Tel. 354-5609

J.C. MacIver and Son Limited
47 West Main St.
Welland, Ont.
Dial 734-3822

THE WINDPOPPY
Arts & Crafts Boutique
6 PELHAM ST. N
FONTHILL, ONTARIO
892-6262
Open Tuesday — Sunday

Chu's Restaurant & Tavern
5026 Centre
Niagara Falls, Ont.
Tel. 358-9241

NARDONE AUTO BODY
217 Denistoun St., Welland, Ont.
Phone 735-3450

Yarn Barn
Your Home of Fine Wools
320 Thorold Rd. Tel. 735-2715

THURSTON MACHINE CO. LTD.
P.O. Box 274 Port Colborne, Ont. Tel. 834-3606

clem BUILDING SUPPLIES
CLEMENS AND MILLER LIMITED
CLEM'S READY MIX LIMITED
Drew Street WELLAND

Joscelyn, Laughlin, Harper, Tory & Associates
CHARTERED ACCOUNTANTS
91 Geneva ST., St. Catharines, Ont.
L2R 4M9

SUNOCO
504 Niagara St. Phone 732-7151
Bert's Sunoco Service
Accessories - Tires - Batteries - Tune-ups and General Repairs

The North Side Dairy Ltd.
871 Niagara St., Welland, 734-3175
GERRY COTE Sales Manager 734-3853
Silverwood Dairies Associate Dealer
LEO ROBBINS President 734-3526

Canada Hair Cloth Co. Ltd.
198 St. Paul St.
St. Catharines, Ont.
Tel. 685-7331

– 38 Cars at Your Service –
Niagara Veteran Taxi
• Niagara's Largest 24hr. Taxi Service •
358·3232
4537 Second Avenue / Niagara Falls, Ontario, Canada

Frontier Typewriters (Welland)
Owned & Operated by Carl Damude Limited
PHONE 734-7712
JACK TROUT 66 HELLEMS AVE., WELLAND, ONT.

Hard At Work

HENRY'S SERVICE CENTRE

General Repairs - Licensed Mechanic
Specializing in Tune-ups

282 Lake St.
Phone 935-9373

Vine Floral

Vine St. Floral Gardens Ltd.
310 Vine Street, St. Catharines, Ontario L2M 4T3
Telephone 934-7134

SPORTSMEN'S MOTEL

R.R. No. 2, Welland, Ont. Jct. Regional 50 & 20
Turner's Corners, 3 miles North of Welland, 7 miles
West of Niagara Falls, 5 miles south of St. Catharines.
Phone 892-2667

Roy's Delicatessen

European style food. Smoked Meat, Fresh Meat, Sausages, Cheeses, Cakes. Also Freezer Orders

79 East Main St.
Welland, Ontario
Telephone 734-7586

Dain City Packers
220 Kingsway
Phone 735-7760

BEAVER

LUMBER CO. LTD.

69 EASTCHESTER,
ST. CATHARINES, ONTARIO.
L2P 2Y6

Guenther Refrigeration & Air Conditioning Ltd.

107 Welland St. Catharines 684-6214

MARSH'S BP SERVICES

8 Claremont Street
Thorold, Ontario
Tel. 227-6617

Repair to all makes of cars Shop Guaranteed Mufflers

St. Catharines Flying Club

Commercial Pilot Training with
Niagara College

Niagara District Airport—Box 416
St. Catharines, Ont.—(416) 684-9447

B & M

Clothing
Hats
Gloves
and
Draperies

DRY CLEANERS AND TAILORS
21 SOUTHWORTH N., WELLAND 734-4270

Cleaning
Pressing
and
Expert
Repairing

Gert's Beauty Salon

82 Welland
Welland, Ont.
Tel. 735-5194

Goodman's Florist

and Greenhouses

42 DIVISION ST WELLAND
PHONE: 732-2481

EVALD'S SEWING CENTRE

Fashion - Fabrics - Notions -

BERNINA AND OMEGA SEWING MACHINES

Town and Country Plaza Niagara Falls Tel. 356-6671

BOESE FOOD LTD.

Lakeshore
St. Catharines, Ont.
Tel. 934-3311

Pinders Lawn & Leisure

Niagara Peninsula's Largest Moped Dealer

"Mobylette" the original Moped
up to 150 miles per gal. up to 30 miles per hr.
300 Lake St.
St. Catharines Tel. 934-3468

La Mode Boutique

Major St. at Schofield
732-6189

11 Cross St.
735-3707

Home Hardware Stores — Central HARDWARE

THOROLD LIMITED
"THE RIGHT PLACE TO CALL"

16 Front St. S.
Thorold, Ont.

Telephone
227-2883

L2V 1W9

HARRY NEAL LIMITED

Paints - Wallpapers
212 East Main St.
Welland, Ontario 734-4373

Bowl-O-Rama Lanes

James Addario
Manager
Res. 732-1057
Bus. 732-7112

Now extended to 36 lanes for your convenience.
Highway 3A - Quaker Rd.

Lincoln Feed & Farm Supply (1963) Ltd.

R.R. 4, ST. CATHARINES, ONTARIO

PETER DAMM
MANAGER
TELEPHONE — OFFICE (416) 685-7353
RESIDENCE (416) 682-1045

Welland Hotel

Country & Western Entertainment
Thurs., Fri. & Sat.

1 Niagara St.
Welland, Ont.
Tel. 734-4741

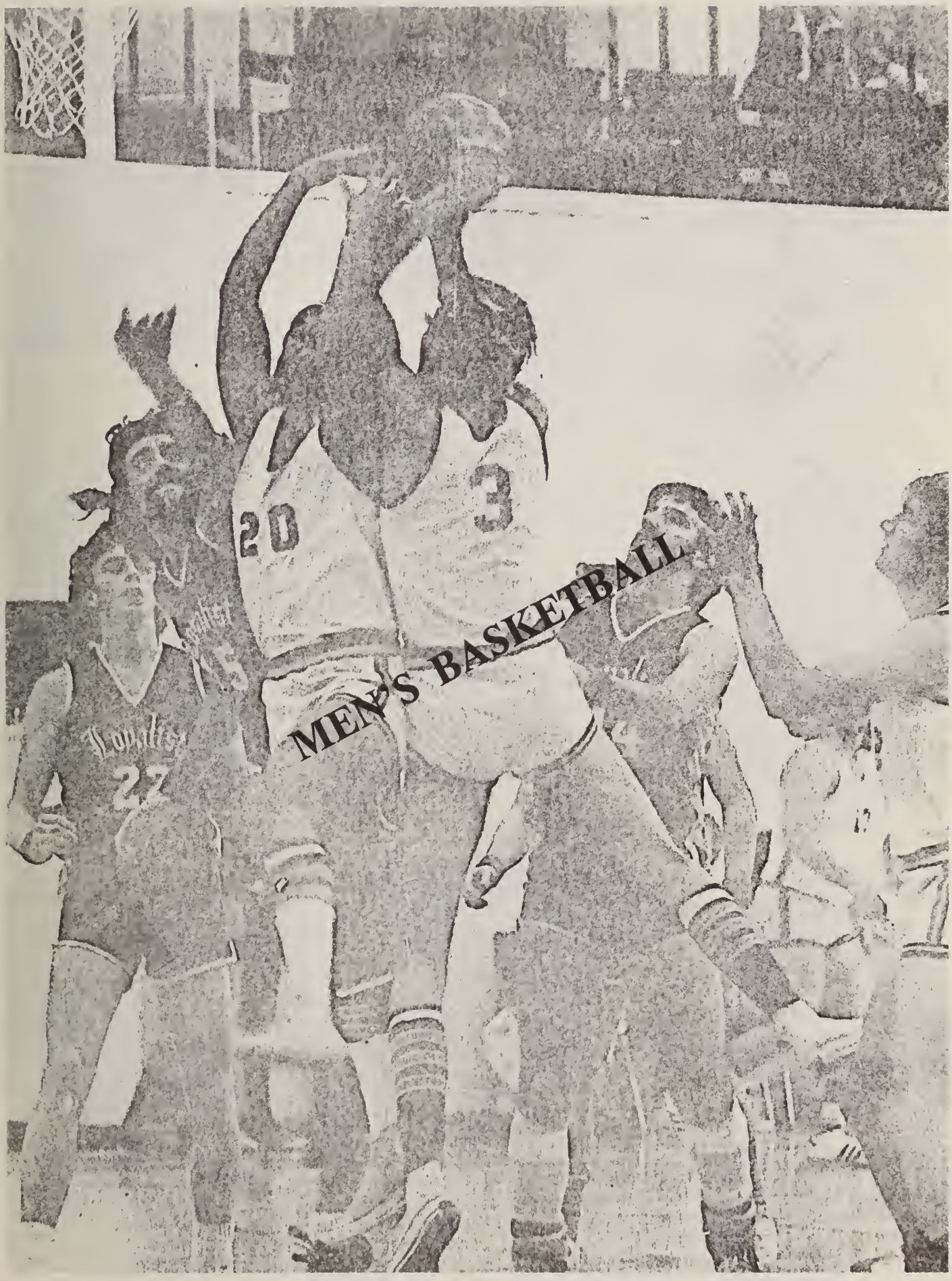

MEN'S BASKETBALL

Phone Bus. 358-8551
Res. 354-4361
Mrs. Ruth Sullivan

Matthews Woolcraft Shoppe
CUSTOM FRAMING
Knitting Yarns, Needlepoint & Acc., Crewel, Afghan & Rug Kits, Tartan By The Yard
5130 Victoria Avenue Niagara Falls, Ontario, Canda

COMPLIMENTS OF
Zenith Electric Supply Ltd.
256 Bunting Rd. - St. Catharines, Ont.
L2R 6T4 - Tel. (416) 685-7394

NIAGARA HOLLAND NURSERIES LTD.
Lakeshore Rd. & R.R. 3 Niagara-on-the-Lake
St. Catharines Tel. 934-1376

Basell's Restaurant
For Reservations or Take-out Orders - 356-7501
4880 VICTORIA AVENUE
NIAGARA FALLS, ONTARIO

Beamsville Bakery
77 King St. E.
Beamsville, Ont.
Tel. 563-4533
Bread - Rolls - Pastries - Special Birthday Cakes & Wedding Cakes

SHOP
WOOLWORTH
FIRST
4453 Queen St.
Niagara Falls, Ontario

Rose of Sharon Nursing Home
18 SULLIVAN AVE.
THOROLD, ONTARIO
L2V 2Y2
"all we add is love!"

3 STAR Restaurants
TAKE OUT SERVICE
2 LOCATIONS TO SERVE YOU
342 St. Paul St. - 104 King St.
684-6216 684-3247
St. Catharines, Ont

COMPLIMENTS OF
Wm. G. Overs
5415 Victoria St.
Niagara Falls, Ont.
Tel. 354-8949

51 ORMOND ST.
P.O. BOX 205
PHONE
227-2260
York Electro Plating Ltd.
SPECIALIZING IN
CHROME HARDENING AND ELECTRO POLISHING
THOROLD, ONTARIO, L2V 3Y9

EDWIN T. GRAVES INSURANCE AGENCY INCORPORATED
13 King Street, St. Catharines, Ontario
Telephone: 688-2772

FRETZ CARPET
& DECORATING CENTRE
562-5751
50 Victoria South
Vineland, Ontario

Phone 227-5523
Craftmaster Finishing
Furniture
Touch-Up Specialists
BRUCE D. FYFE
19 Chapel St. N.
Thorold, Ontario

Gauld Nurseries Ltd.
8865 Mt. Rd. at Garner
Tel. 354-2392
Niagara Falls, Ontario
RANKIN GAULD
8865 Mt. Rd.
354-2392
BRUCE GAULD
2155 Garner Rd.
365-5886

BARRON'S FLOWERS
OWNED BY JOHN EMMONS LTD
Highway 20
Fonthill, Ontario L0S 1E0
Tel. 892-2613
"Flowers Wired Anywhere"

ROBT. YOUNG SOD FARMS LTD.
LOCAL GROWERS OF QUALITY TURF
Field Pick-up and Delivery
Office Phone
(416) 892-2681
Ferm Locations: Foss Road, Town of Pelham
Poth Road, R.R. 1, Lowbanks
360 Foss Road
R.R. 5, Fenwick

Dairy Queen
Dairy Queen Brazier
®Reg. U.S. Pat. Off. Am. D.Q. Corp. ©1972 Am. D.Q. Corp.
394 Ontario St. St. Catharines 682-0471
Also 589 Niagara St., Welland

JOHN DEERE SALES - PARTS - SERVICE
PHILLIPS EQUIPMENT
73 S PELHAM ST.
FONTHILL, ONT 892-2646

YORK MOTORS
SPECIALIZING IN
AUTOMATIC TRANSMISSION REPAIR
173 York St. St. Catharines, Ont. L2R 6G1
Business 685-8654 Home 935-7236

Ontario Glass Craftsmen [nia] Ltd.
Specialists in glass; leaded, stained, insulating, mirrors, aluminum entrances, store fronts, curtain walls
17 Secord Drive Tel. 934-3307

Niagara College Men's Basketball Team

KEN STEWART
Guard

DAVE ZALBA
Guard

BRIAN JOHNSON
Guard

PETER RYLANDER
Coach

DAVE ROTELLA
Manager

MIKE SOUCIE
Guard

BRAD MILLER
Guard

MARK TESSIER
Guard

Antonio's Restaurant

Fine Foods Canadian & Italian Cuisine

4939 Victoria
Niagara Falls, Ont.
Tel. 358-3152

LINCOLN GRAPHICS

111 Welland Ave.
St. Catharines, Ont.
Tel. 685-4286

Compliments of:

SAMCO BRASS

69 CATHERINE STREET
ST. CATHARINES
ONTARIO

416-684-8588
TELEX 021-5132

Stewart's Groceteria

6636 Barker Street
Niagara Falls, Ontario
Tel. 358-5431

Bette-Lyn Fashions

3507 Portage
Niagara Falls, Ont.
Tel. 358-8212

Bradshaw Iron Works Ltd.

METAL FABRICATORS

St. Davids, Ont. Tel. 416-262-4630

Audet Music Centre

4525 Queen
Niagara Falls, Ont.
Tel. 356-7042

marshall paper ltd

PHONE 227-6666
NO TOLL CHARGES
ZENITH 76500

12 WALNUT STREET
ST. CATHARINES, ONTARIO

BE A GUEST AT YOUR OWN PARTY

Titley Gourmet Caterer

7 HAIGHT ST.
ST. CATHARINES, ONTARIO

ALBERT R. TITLEY.
PHONE 685-8304

Weddings - Showers - Buffets
Executive Luncheons - Parties
Sandwiches - Hors D'oeuvres
By the Dozen

Phone 416 358-8132

CATARACT MOTEL

3 blocks from the Horseshoe Falls
Air conditioned — TV
Swimming Pool - Children's Wading Pool
6276 MAIN STREET
NIAGARA FALLS, CANADA
3 min. walk from both Towers

Reasonable Rates

Banquets & Facilities

Prudhomme's Garden Centre Hotel

Vineland Station Tel. 562-4101

Kaumeyer Paper Products Limited

3710 MAIN STREET NIAGARA FALLS, ONTARIO L2E 6V3

Office & FACTORY 227-5233 G. S. Clark Res 682-1273

CLARK

MACHINE CO. LTD.

423 GLENDALE AVE. — ST. CATHARINES, ONT.

Dalt G. Clark Res 682-2365

Artcraft

KITCHENS & VANITIES

PRODUCT OF
THE NIAGARA ARTCRAFT WOODWORK CO. LTD.

4417 KENT AVENUE
NIAGARA FALLS, ONTARIO PHONE 416 - 354-3561

DINING DANCING

Niagara-on-the-Lake — Ontario.

Overlooking the mouth of the beautiful and scenic Niagara River.

ANCHORAGE motor hotel

PHONE 468-3022

Thorburn

DRUG STORES
LIMITED
NIAGARA FALLS, CANADA

BURCHER FABRICATING INC.

Welding Repairs - Ferrous and Non-Ferrous Metals

935-4420
51 CECIL STREET
ST. CATHARINES, ONTARIO

FOR SALE

JOHN
KLIPPENSTEIN
REALTOR
172½ NIAGARA ST
ST CATHARINES
PERSONAL SERVICE 688-1434

Telephone 354-2721

Becker's TV (Niagara) Ltd.

4914 Victoria Avenue
Niagara Falls, Canada

La Fiesta Fish & Chips

Golden Fry Fish and Chips
Sea Food Take Out Orders
Tender Ontario Chicken

6072 Main St., Niagara Falls, Ont. Tel. 354-1941

REBOUND

MEN'S BASKETBALL TEAM

KURT BROMHALL
Forward

CARL SMIT
Forward

LARRY DANCE
Forward

Newman Bros. Co. Limited
GENERAL CONTRACTORS AND ENGINEERS
Sault Ste. Marie St. Catharines Lindsay
4A CLARK STREET ONTARIO TELEPHONE 684-8511
P.O. BOX 608 L2R 6X6 TELEX 021-5215

Keith's Restaurant
Highway 20
Fonthill, Ont. Tel. 892-3261

Scotty's Restaurant
HOME COOKING
23½ Academy St.
St. Catharines, Ont.
Tel. 684-7811

BISSELL
RUG SHAMPOO

YOUR GUIDE TO
BEAUTIFULLY CLEANED CARPETS
BISSELL LTD NIAGARA FALLS, ONTARIO

Wilkinson & Kompass Ltd.
46 Scott St.
St. Catharines, Ont. Tel. 684-9435

CASA d'ORO
5875 Victoria Avenue
Niagara Falls, Ontario
Canada
L2G 3L6
Reservations phone
(416) 356-5646
356-5647

TEXACO
RETAILER
MINOR'S GARAGE (FONTHILL) LTD.
26 Pelham St. S., Fonthill, Ont. L0S 1E0
Phone 892-2461
Cliff Moffatt – Owner

Dorchester Hair Fashions
6780 Lundys Lane, Niagara Falls, Ont.
Phone 354-5172
"For The Woman Who Really Cares"

TEL. 935-4659
BROADWAY GARDENS
HIGH QUALITY GARDEN PLANTS AND EVERGREENS
WHOLESALE AND RETAIL
PROPRIETOR
G. MOES
74 BROADWAY AVENUE
ST. CATHARINES, ONT

Highwayman Capri Motor Inn
420 Ontario St.
St. Catharines, Ont.
Tel. 688-1646

Poodle Salon
ALL BREED GROOMING
"TENDER LOVING CARE"
222 Lakeshore Rd.
935-9994 BERNICE PRICE

McNamara & Reynolds Ltd.
Color Stylist
685—4884
FORTY SIX JAMES STREET
ST. CATHARINES, ONTARIO

IMPERIAL OPTICAL
DUNCAN TOLLEY
38 JAMES ST. 139 ONTARIO ST.
684-2342 685-8485

MackleM
4606 Queen St. Niagara Falls, Ont.
P. O. Box 243 Tel. 354-1665

Joey's Hairstyling Tel. 356-2923
Roma Fashion Salon
OPEN EVENINGS
5803 Main Street Niagara Falls, Canada

VENUS BEAUTY SHOP
57 Front Street S.
Thorold
Tel: 227-0413
No Appointment Necessary

CAPRI RESTAURANT
proudly announces the opening of
THE LIVING ROOM
(LOUNGE)
To Complement The Leading Restaurant In The Niagara Area
Elegant and Convivial Atmosphere for Pre-Dinner Entertaining or Relaxing Repartee
SPECIAL CHILDREN'S MENU
CREDIT CARDS ACCEPTED
5438 FERRY AT STANLEY PHONE 354-7519
NIAGARA FALLS, ONTARIO MANAGER MR. ALFIERI

BRITISH CAR SERVICE
6532 Bellevue
Niagara Falls, Ontario
Tel. 354-2628

Grantham Packers
147 Hartzell Rd.
St. Catharines, Ont.
Tel. 684-4357

HARRY RUBIN & SON LIMITED
WELLAND AVE AND BUNTING ROAD
DIAL 684-2621
37-49 NORTH STREET
DIAL 684-1161-2
SCRAP IRON AND METAL
STRUCTURAL STEEL
WIPERS
ST CATHARINES ONT

RUDY BUKSBAUM
Forward

BRAD CHATWIN
Statician

COMPLIMENTS OF
TOTHE'S DELICATESSEN
Party Tray Service, Imported Cheeses
Freshly Sliced Smoked Meats
Fairview Mall St. Catharines Tel. 682-4153

B & B Motors
369 Killaly St. E., Port Colborne, Ont. Tel. 834-3555
Auto Body and Spray Painting, Specializing in Used Cars and Front End Alignments, Wheel Balancing, Tune-ups, Brakes, Towing and General Repairs

HAIR
NOW HAS TWO LOCATIONS
Hair I
He & She SALON
445 Thorold Road
West
735-2757
Hair II
He & She SALON
22 Thorold Road
(East at Rear)
735-7581

The Shoe Tree
321 ST. PAUL STREET, (corner ACADEMY), ST. CATHARINES, ONT.
SAFETY & WORK BOOTS, SPORTS & DRESS SHOES
Men's, Ladies' & Children's
● A COMPLETE FAMILY SHOE STORE ●

THE TORONTO-DOMINION BANK
551 Niagara St. at Thorold Rd.
Welland, Ont.
Tel. 732-2491 T. C. Briggs - Mgr.

COMPLIMENTS OF
EAST MAIN MOTORS
Volkswagen
Porsche + Audi
936 East Main Street
Welland, Ontario
Bus. 732-6167

St. Catherines Screw Machine Products
Single and Multi-Spindle Automatics
Secondary and Electro Plating
206 Bunting Road St. Catharines, Ont. Tel. 685-8656

Smile you're in Redekop Country
Builders of fine Custom Homes
684-4373

Santo's Pizzeria
284 Main St. E.
Welland, Ontario
Tel. 735-2222

INSURED COLD STORAGE
NICK'S
CLEANERS LTD.
PERFECT PLEAT DRAPERY FINISHING
Cleaning Pressing and Expert Repairing
483 Main St. E., Welland, Ontario Phone 734-9930

GROFF
TIRE & BATTERY
LIMITED
Tires to Fit All Your Driving Needs!
Passenger-Farm-Truck-Industrial-
Industrial Pressing & Off the Road
592 Niagara St. N. Welland - Tel. 732-2435

Blake R. Erwin & Associates
6222 Murray
Niagara Falls, Ontario
Tel. 358-3693

Meadow's
Phones 354-3023
358-3913
PHARMACY LTD.
3533 Portage Rd. N.
Stamford Green Shopping Centre
Niagara Falls, Ontario

Red Rose Restaurant
Lunch Counter and Dining Room
Catering to Banquets & Business Luncheons
15 Niagara St. Welland, Ont. Tel. 732-1770

COLONIAL FLORISTS LTD.
"For the Finest in Flowers for Any Occasion use our Worldwide Flower Service"
577 Ontario
St. Catharines, Ont. Tel. 934-3333

GRANT L. TALLMAN
PRESIDENT
Tallman Transport Limited
1003 Niagara Street
WELLAND, ONTARIO
735-1410

Central Garage Ridgeville Ltd.
Pontiac - Buick - G.M.C.
Box 10
Western end of Fonthill
Ridgeville, Ontario
Tel. 892-2653

Cecchini Bros. Masonry Ltd.
P.O. BOX 25, ORMOND ST. S.
THOROLD, ONTARIO
L2V 3Y7

225 QUEENSTON STREET, P.O. BOX 1177
ST. CATHARINES, ONT., L2R 7A7
Lincoln Mechanical Contractors
SPECIALISTS IN: PLUMBING - HEATING - VENTILATION
AIR CONDITIONING - WELDING - PROCESS PIPING
SHEET METAL WORK - LIGHT STEEL FABRICATION
684-7488

PENINSULA DIE and TOOL LIMITED
59 SOUTHWORTH ST., N.
WELLAND — ONTARIO

NIAGARA BASKETBALL

BROADWAY AQUARIUM
TROPICAL FISH, PETS AND SUPPLIES
30 Broadway Ave.
Welland, Ontario Tel. 732-3905

Audette Tile Center Ltd.
506 Main St. East
Welland, Ont.
Tel. 732-4488

OK Gulf Service
General Repairs to all Makes and Models
Specialists in Volkswagen Repairs
934 Niagara Street Welland
Phone 732-7033

MARINE CONSULTANTS & DESIGNERS
(CANADA) LTD.
Naval Architects and Marine Engineers
DOMINION BLDG., 39 QUEEN ST., ST. CATHARINES, ONT.
DIAL (416) 684-6080

Ferranti Packard Ltd.
P.O. Box 548
St. Catharines, Ont.
Tel. 685-6551

BAMBOO RESTAURANT
Specializing in Chinese & Canadian Food
Phone 734-6229
641 King St. Welland, Ontario

Hunter & Wilson Limited
101 King S. East
Beamsville, Ont.
Tel. 563-8553

Pelino, Mataya & Molnar Ltd.
WEST SIDE ROAD, WELLAND, P. O. BOX 31
Complete Automotive Service
Collision & Mechanical, Frame & Front End Alignment
GARRY MOLNAR
BOB MEEHAN
TOWING - 24 HOUR - TOWING
PHONE 735-4422
JOHN MATAYA
LOUIS PELINO

EARLS
FURNITURE
LTD.
Phone 834-7341
561 King ST., Port Colborne, Ont.
L3K 4H5

Allan's Pharmacy
60 St. Paul St. W.
St. Catharines, Ont.
Tel. 684-2348

ARC ELECTRONICS
and COMMUNICATIONS CENTRE
SALES AND SERVICE
— C.B. TWO-WAY RADIOS —
649 KING ST., WELLAND, ONTARIO
NIAGARA FALLS, ONT. 416-735-0095 356-7856
4854 BRIDGE ST.

CANADIAN TIRE
GRANT ADAMS
545 Niagara St.
Welland, Ont.
Tel. 732-7501

Resource Rental Ltd.
201 Saint Paul St.
St. Catharines, Ont.
Tel. 688-5250

DOUGLAS SCHIER PHOTOGRAPHY
892-5211 FONTHILL-ONT.

Grandstands Bleachers
Structural Steel Designing and Fabricating
CHRIS - STEEL FABRICATING LIMITED
Port Robinson, Ontario
Walter Christian
Bus. 384-9333 Res. 384-9966

Welland Community Credit Union Limited
601 Main St. E., Welland, Ontario L3B 3Y3
Tel. 735-1499
Open Monday - Friday
10 A.M. - 5:30 P.M.
We serve you Financial needs

Welland Automotive Transmission Repair
493 Lincoln St. E., Welland
Phone 734-7501

Avenue Stereo and T.V. Ltd.
Color T.V.'s and Stereos
RCA Electrohome
43 Hellems Avenue
Tel. 734-6219
Sales and Service

111 MAIN ST. EAST WELLAND, ONTARIO 732-4466
WELLAND TRAVEL SERVICE
Air, Steamship, Bus and Rail, Hotels, Tours
"You tell us where - we'll get you there"

Mercury Paints for Home and Industry
Sterling Varnish
Company (Canada) Ltd.
5-9 Philip Street
St. Catharines, Ont.

Knights Open With A Victory

Niagara College Knights kicked off their pre-season basketball schedule last night at Niagara on a winning note by drubbing Loyalist College of Belleville 72-53.

The Knights led 32-21 at the half.

Niagara had two players in the double figures - Brian Johnson with 16 points and Larry Dance with 10.

Also scoring for the Knights were: Wayne Wiese, Dave Zalba and Tom Boese, all with eight points; Mike Soucie and Kurt Bromhall with six each, Mar Tessier with five, Carl Smit with four and Ken Steart with one.

Tops for Belleville were Dave Culmer with 21 and Ken Fairbank with 12.

Coach Pete Rylander said he was very pleased with his club's first outing. "Everyone is new on the club accept Wiese and Soucie and I thought they all played well." stated Rylander.

The next action for the Knights will be on Thursday, Oct. 23, when they travel to Buffalo to face Medaille College.

OFFICE 734-3483
Continental Motors
AUSTIN, TRIUMPH, ROVER & M G
92 Niagara St.
WELLAND, ONTARIO

MAGDER'S
UNIFORM SHOP
40 Queenston St.
St. Catharines, Ont.
Open 10 to 5:30 daily
Phone 221-4453

QUEEN'S HOTEL
2835 St. Paul St.
Niagara Falls, Ont.
Tel. 354-4671

NORMAN'S AUTOMOTIVE REPAIR
27 Secord Drive
St. Catharines, Ontario
Phone
934-2333
Prop.
NORMAN CIUPAK

JOSEPH'S HAIR
STYLIST
195 Main St. E. Welland Tel. 735-0821

DICK'S VALET SERVICE
The
DOWNTOWN CLEANERS
PHONE 734-4274
117 DIVISION ST. WELLAND

The Store of Quality
J. R. TUCK & SON LTD.
Diamonds - Watches - English China
10 Clarence St.
Port Colborne, Ont.
Established 1900
Tel. 834-3823

Seaway Chrysler Ltd.
355 King St.
Port Colborne, Ont.
Tel. 835-1108

C.J. Clarke Niagara Limited
Professional Engineering and Ontario Land Surveyors
Lincoln St. Plaza
Welland, Ont.
Tel. 735-7841
735-7844

NIAGARA MOTORS LTD.
Pontiac - Buick - GMC Trucks
Virgil, Ont.
Tel. 468-3216

FRANK LEE SUNOCO
Licensed Mechanic
180 Fitch Street
Welland, Ont.
Tel. 735-3822

MAIN JEWELLERS
WELLAND LTD.
Quality and Value
4 MAIN ST. E., WELLAND. ONT.
BY THE BRIDGE
PHONE 732-1833

McBRIDE, FUNSTON & WEED LTD.
INSURANCE
118 GENEVA STREET, ST. CATHARINES
Bruce M. McBride
TELEPHONES:
BUS. 685-6561
RES. 935-4638

"WE NEVER STOP.....
STOP SAVING YOU MONEY"
TOWERS DEPARTMENT STORES
Welland, Ontario
St. Catharines, Ontario
Niagara Falls, Ontario

J. J. PATTERSON AND SONS
Funeral Residence Ltd.
19 Young St.
Welland, Ontario
Tel. 735-5713
J. P. Korman
Funeral Director

welland printing
Company LIMITED
OFFICE SUPPLIES
AND EQUIPMENT
LITHOGRAPHY LETTERPRESS
60 Main W., Welland, Ont., Tel. 735-5532
Service and Quality is not a Slogan
"It is our pledge"
JIM ARVAY
President

Niagara Falls Dry Cleaners
Suede, Leather, Fur Cleaning and Finishing
"Drapery Service"
"With equipment on location for"
Fast Service
6182 Dixon
Niagara Falls, Ontario
Tel. 356-6720

Farr-Learn Motors
201 Main East - Welland, Ont. - 732-1355

DIFFINS
FUEL OIL — SERVICE
212 Burgar St.
WELLAND, ONTARIO
Tel. 735-5637

United Cooler (Niagara) Ltd.
Manufacturers of Self Contained & Remote
Dairy, Florist & Pop Display Refridgerators
Delicatessen, Meat, Pastry & Produce Display
Walk-in Coolers & Freezers
6 Seapark Dr.
Tel. 684-9082

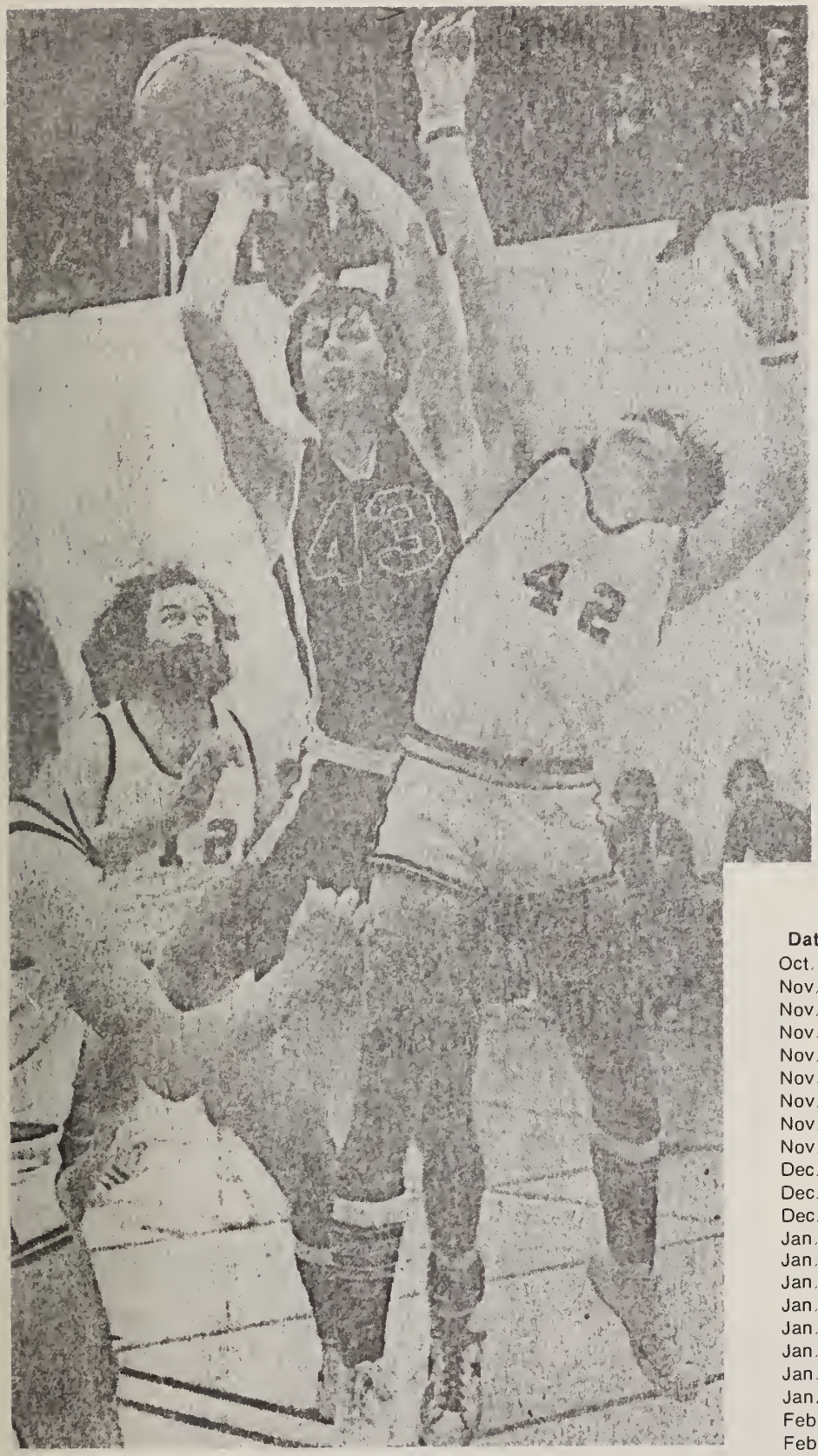

Mohawk's Chris Wilson (43) snares rebound in a crowd

Niagara

Knights

Go Knights Go

MEN'S BASKETBALL

Date	Opponent	Place	Time
Oct. 17	Loyalist	Welland	7:30
Nov. 1	Royal Military	Welland	2:00
Nov. 6	Mohawk	Welland	7:30
Nov. 8	St. Clair	Windsor	4:00
Nov. 14	George Brown	Toronto	6:00
Nov. 16	Bryant & Stratton	Welland	2:00
Nov. 18	Mohawk	Hamilton	8:00
Nov. 22	Georgian	Welland	7:30
Nov. 28	Centennial	Toronto	7:00
Dec. 4	Seneca	Toronto	8:30
Dec. 6	St. Clair	Welland	5:00
Dec. 11	Sheridan	Welland	7:30
Jan. 6	Georgian	Barrie	8:00
Jan. 13	Mohawk	Hamilton	7:30
Jan. 16	D'Youville (NY)	Buffalo	7:00
Jan. 19	Sheridan	Oakville	8:00
Jan. 22	George Brown	Welland	7:30
Jan. 24	St. Clair	Windsor	4:00
Jan. 29	Bryant & Stratton	Buffalo	7:30
Jan. 31	St. Clair	Welland	4:00
Feb. 2	D'Youville (NY)	Welland	7:30
Feb. 10	Seneca	Welland	7:00
Feb. 12	Mohawk	Welland	8:00
Feb. 18	Centennial	Welland	7:00

Playoffs

— Week of Feb. 22 and Feb. 29 - 3rd vs 2nd
Winner vs 1st place

O.C.A.A. FINALS in Sudbury - March 12, 13.

All home basketball games will be played at Niagara College on Woodlawn Road in Welland.

Bus. 227-5297 Res. 684-6705

Mary Kruise
OFFICE MANAGER

Kruise & Pullen Ltd.
Travel Service

Pine St. N. Shopping Centre
Thorold, Ont.

416 GLENDALE AVE. - TEL. 227-6151 — 227-6111
ST. CATHARINES

Normetal Scrap Co. Ltd.
WE BUY SCRAP IRON & METAL
WE SELL USED PIPE, ANGLE IRON, PLATE
AND ALL TYPES OF BUILDING MATERIALS

Gary Landry
PRESIDENT

P.O. Box 396
ST. CATHARINES, ONT.

Low's Glass & Mirror Co. Ltd.
"COMPLETE GLASS SERVICE"

181 - 3 Church St.
St. Catharines, Ont. L2R 3E6

684-9427
S. ANTONIDES

Fonthill Concrete Products Ltd.
& Builders Supplies

HWY. 20 - PHONE 892-2694-5
FONTHILL, ONT. L0S 1E0

HENRY BIRKS & SONS LIMITED
JEWELLERS & SILVERSMITHS
INSIGNIA HEADQUARTERS

CORBLOC
Miss G. White
685-8491

PEN CENTRE
Mr. D. Warren
684-4334

Dominion Bridge Company Ltd.

4674 FERGUSON
NIAGARA FALLS, ONTARIO
TEL. 354-5621

ARTISTIC
WOODWORKING
CO.

• Specializing in Custom Kitchen Cabinets •
"Quality and Service Made Us Famous."

Nick Marinelli
358-9977

7317 Garner Road
Niagara Falls / Ontario

For All Your Building & Home Improvement Needs
See. . .
Penn CASHWAY Centres
AND SAVE, SAVE, SAVE!
5 Peninsula Locations to Serve You

GRIMSBY
South Service Rd.
945-2203

BEAMSVILLE

HAMILTON

STONEY
CREEK

DUNDAS

Lord & Burnham
GLASSHOUSE LEADERSHIP
SINCE 1856
• GREENHOUSES • CONSERVATORIES • DOMES & SKYLIGHTS
LORD & BURNHAM CO. LIMITED
325 WELLAND AVENUE, ST. CATHARINES, ONTARIO
PHONE: (416) 685-6573 TELEX: 021-5210

ATHERTON
A.F. Atherton & Associates Limited
26 Hiscott Street, St.Catharines,
Ontario L2R 1C6 Tel:(416)682-2628

LAND PLANNING
CIVIL ENGINEERING
ARCHITECTURE

ASH FLASH®
ASHFLASH-CANADA LTD.
W. J. McMULLAN
Vice-President

4721 Kent Avenue
Niagara Falls, Ontario
L2H 1J3
Telephone 416/354-7000

The Right House
CO. LIMITED

FAIRVIEW MALL
ST. CATHARINES, ONT.

20
3
Loyalist
22

dip'n strip

MagiClean Carpet 685-6844
SERVICES

14 GROTE STREET
ST. CATHARINES

Specialty Cleaners
688-3676

SEWAY NEWS COMPANY LTD.

Tel 684-7471
St. Catharines

Wholesale Distributers of magazines and paper backs.

Read for Knowledge - Read for Pleasure

217 Bunting Rd. Box 1058

COMPLIMENTS OF

MANSFIELD-DENMAN GENERAL COMPANY LIMITED

Industrial Products Division

Welland, Ontario
Phone: Area Code 416 735-5681

A. P. Brown & Son

Jewellers
Watches — Diamonds — Gifts

A.P. BROWN AWARDS
Trophies, Prizes, Engravings

82-92 Main St. W. Welland

KAUPP ELECTRIC LTD.

225 MERRITT
ST. CATHARINES, ONTARIO
TEL. 227-1661

Blenkhorn and Sawle Limited

PROFESSIONAL ENGINEERS
MANUFACTURERS — CONTRACTORS

P.O. Box 3010 Grantham Avenue · St. Catharines, Ontario, L2R 7B9 · Telephone (416) 684 · 9251

Parkview Art Gallery

"Gifts for Every Occasion"

5685 Falls Niagara Falls, Ontario Tel. 258-5262

PARAMOUNT PROPERTIES

21 Elizabeth St.
St. Catharines, Ontario

L2R 2K8
Phone 684-7425

WIENS EQUIPMENT WELLAND LIMITED

SALES • RENTALS • SERVICE

80 Federal Road Welland, Ontario Telephone 735-0273
735-0279

48 Scott St. St. Catharines Phone 685-4269

Crowland Sash and Frame

Custom Frames for Doors and Windows
15 Brownleigh St.

Welland 735-5001

PROVINCIAL WOODCRAFT!

3rd Street Louth, St. Catharines
Phone 682-9151 Kurt Hohl

Specialized in Kitchen Cabinets and Custom Woodwork.

Mister TRANSMISSION
AUTOMATIC SPECIALISTS

387 Ontario Street
&
152 Hartzell Rd.
St. Catharines
Ontario

A COMPLETE TRANSMISSION SERVICE, SALES AND PARTS
PHONE (416) 682-1990 RON SMITH

LADIES BASKETBALL

The Coachlight Restaurant

D. GORDON PAUL, MGR.

and

Jolly Brewer

TELEPHONE 416-354-5426

4943 Clifton Hill
Niagara Falls

G. O. Darte & Son Limited

George O. Darte, Founder

FUNERAL DIRECTORS/G. Osgoode Darte Jr.
George O. Darte III — Kenneth W. Smale
William E. Caughlin — Robert B. Milmine

Telephone 685-6584

39-41 Court Street at King, St. Catharines, Ontario

Member by Invitation NATIONAL SELECTED MORTICIANS

St. Catharines Civic Employees Credit Union Ltd.

82-84 LAKE STREET—AT CREDIT UNION LANE
ST CATHARINES, ONTARIO

Serving Public Employees in Niagara Region

TIM HORTON DONUTS

563 NIAGARA ST., WELLAND 735-0767

Welland Automotive & Industrial Ltd.

22 Hellems
Welland, Ont.
Tel. 735-7000

Weightman & Sons Ltd.

3848 Main St.
Chippewa, Ontario
Phone 295-4381

33 DUKE STREET - ST. CATHARINES, ONTARIO

(416) 684-2334

BUTLER FUNERAL HOME

飯碗酒家 The RICE BOWL

RESTAURANT AND TAVERN

Specializing in Chinese and Canadian Food
Take-Out Orders and Home Delivery

MONDAY TO THURSDAY 12 NOON TO 2 A.M.
FRIDAY AND SATURDAY 12 NOON TO 2:30 A.M.
SUNDAY 12 NOON TO 10 P.M.

FREE PARKING

PHONE (416) 685-8948

DANNY WONG
SAM SETO

118-122 WELLAND AVE., MIDTOWN PLAZA
P.O. BOX 1173, ST. CATHARINES, ONT.

PORT COLBORNE IRON WORKS LTD.

Frazer Street
Port Colborne, Ont.
Tel. 834-4544

Engineers — Fabricators

SINGER

G. R. DUGUAY
MANAGER

SINGER COMPANY OF CANADA LTD.
PENN CENTRE, ST. CATHARINES, ONT.
416/684-1145

Markarian's Steak House

Live Lobster - Filet Mignon - Steaks

Your Hosts Names are. . .
MARVIN & EDWARD
It would be a Pleasure to Know Yours

410 Ontario St.
St. Catharines, Ontario
Tel. 684-8755

MOIR CONSTRUCTION COMPANY

LIMITED
GENERAL CONTRACTORS
P.O. Box 476
ST. CATHARINES, ONTARIO
L2R 6V9

Front Row [L-R]: Monica Rose, Joan Fast. **Back Row [L-R]:** Bob Bedesky (coach), Diana Schoen, Maria Carboni, Doris Sukurs, Dorothy Bylhouwer.

Go Team

TEL: 354-0715

Grace Abbey Limited
CHRONIC & CONVALESCENT PTS.

6114 Culp St.
NIAGARA FALLS, ONT.

HELENA N. McVICAR
ADMINISTRATOR

P. J. NEUSTAEDTER
PRESIDENT

PETER j NEUSTAEDTER REALTOR Limited

"Serving the entire Niagara Region"

Office 684-8532
RES. 934-2812

72 WELLAND AVE.
ST. CATHARINES, ONT.

United Delco AC Products

AUTO & TRUCK ELECTRIC
117 CUSHMAN RD.
ST CATHARINES, ONT.

DAVID S. BURNS
PRESIDENT

TEL. 688-1483
ZENITH - 29210

Buildings Engineering

107 Yates Street
St. Catharines, Ontario,
Canada

C.D.Rorke
Consultants
Limited

Area Code 416
684-6331

C.D.Rorke P. Eng.

Alexander Tools LIMITED
NIAGARA DIVISION
18-20 Hiscott St.
P.O. Box 323
St. Catharines, Ontario
L2R 6V4

Hardox Hardware &
Building Supplies Ltd.

38 Scott St. Box 337
St. Catharines, Ontario
Tel. 682-2633

N. M. BARTLETT MFG. CO. LTD.
BEAMSVILLE, ONT.

AREA 416
563-8261

BARTLETT
EST. 1912

AGRICULTURAL CHEMICALS
FRUIT GRADING EQUIPMENT
HANDLING EQUIPMENT
LOW VOLUME SPRAYERS
ORCHARD MOWERS

JAS. C. BARTLETT (JIM)
PRESIDENT

RES. PHONE
416-563-8316

Office 682-8333
Phone 685-7316

Res. 685-4681
Hartzell Rd. 685-1333

PETER SUKKAU
PRESIDENT

PETER SUKKAU LTD. REALTOR
200 WELLAND AVE., ST CATHARINES, ONT.
"ASK ABOUT OUR GUARANTEED TRADE-IN PLAN"

GOULD OUTDOOR
(Posters) Limited

29 NIELSON ST. ST. CATHARINES, ONT. PHONE: 685-4261

DOUGLAS G. URE & SONS
REGISTERED PROFESSIONAL ENGINEERS
ONTARIO LAND SURVEYORS

66 QUEEN STREET
ST. CATHARINES, ONT.

St. Catharines - 685-5342
Residence - Niagara-on-the-Lake
Residence - 468-7768

Niagara-on-the-Lake
468-7215

Niagara Fruit and Vegetable Growers
LIMITED

FRUIT BUYERS AND SHIPPERS

VIRGIL, ONT.

McLaren and Henry
LIMITED
FUNERAL SERVICE

D. S. McLAREN

G. G. HENRY

5647 MAIN STREET
NIAGARA FALLS, ONTARIO L2G 5Z3
PHONE 356-8665

YOU'RE DOING GREAT GIRLS!

WOODSTREAM CORPORATION

NIAGARA FALLS, ONTARIO
TELEPHONE AREA CODE 416 / 354-3866

ANIMAL TRAP COMPANY OF AMERICA

OLD PAL INC

ANIMAL TRAP COMPANY OF MISSISSIPPI

TRAPPE INC

R.R. #1, SANN RD. — BEAMSVILLE, ONT. L0R 1B0

SENECA

STEEL & IRON WORKS LTD.

PHONE: WINONA 643-1875
BEAMSVILLE 563-7005

The Ontario Paper Company Ltd.

80 King St.
St. Catharines, Ont.
Tel. 688-5030

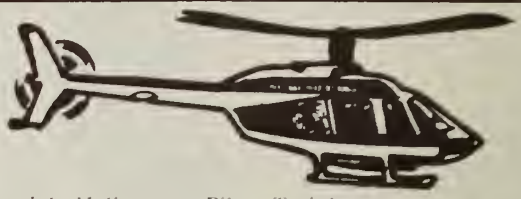

Commercial Helicopter Pilot Training
Charter Work - Aerial Photography
Tourist Flights

Niagara Helicopters Ltd.

BOX 143 NIAGARA FALLS, ONT. TEL. 354-2751

W. McGREW LTD.

REALTOR

RES 935-4557

W. McGREW
PRESIDENT

31 CHURCH ST.
ST. CATHARINES
PHONE 684-8758

MEMBER

CM

COLUMBUS McKINNON LIMITED

ST. CATHARINES, ONTARIO L2R 6Y1 • 416/682-2661

MANUFACTURERS OF
QUALITY CHAIN PRODUCTS
HAND, ELECTRIC HOISTS

TROLLEYS, FORGINGS, STAMPINGS
AND HERCO-WEAVE NYLON SLINGS

Pereira's

Cycle & Outdoors Ltd

45 Scott St.
off Ontario
South of Q.E.W.
St. Catharines, Ont.
685-9742

Kawasaki - Honda Motorcycles

PEUGEOT GARELLI
HONDA MOPEDS

Parts Sales Service
and
Accessories

Homes By Kenmore

Quality Built Homes in Welland, St. Catharines and Niagara Falls

Homes Heated by
Gas - Naturally

St. Catharines } 684-2317
Niagara Falls
Welland 735-2943

Niagara Girls

Get 'Em

Belmar WELDING LIMITED
P.O. BOX 1145
ST. CATHARINES, ONTARIO
L2R 7A3

A.E. HOWEY
Jewellers
Fonthill, Ont. Tel. 892-3292

Fine Antiques
Olde Country Auction
4604 ERIE AVE.
NIAGARA FALLS
ONTARIO.
PHONE 356-5523
RES. 356-0421

GREENTREE REALTY LIMITED
78 WELLAND AVENUE, ST. CATHARINES, ONT. L2R 2N1
TEL. 685-7351
Appraisals,
Financial Advisory and
Consulting Services,
Property Management.
Real Estate and Mortgage Brokers
John P. Demetre, B.A., President

SANDRA BIRD
PROPRIETOR
Sandy's Uniform Boutique
"UNIFORMS FOR ALL"
4587A QUEEN ST
NIAGARA FALLS, ONT
STORE 356-8833
HOME 354-5234

O.R. STEADMAN'S & SON
Jewellers Since 1912
29 Front St. Thorold Tel. 227-5412

G. & L. WILSON'S HARDWARE & T.V. LTD.
TELEPHONE 892-2144
R.C.A. VICTOR MOFFAT
Fonthill, Ont.

ELLIOTT TAVERN & STEAK HOUSE
4573 QUEEN (DOWNTOWN) NIAGARA FALLS, ONTARIO
GORD and MARGUERITE BAYES - Your Hosts
Family Owned and Operated
Since 1936

Ontario Auto Supply Ltd.
219 Welland
St. Catharines, Ont.
Tel. 682-7217

For a Dining Treat visit . . .
The Vintage Room
249 St. Paul Street, St. Catharines
at
WILLIAM J's
RESTAURANT AND TAVERN
Reservations
684-4861
Your Host
FRED BATCULES

Armstrong Funeral Home
803 King St. 834-3483
Port Colborne, Ontario
Respectfully Serving Every Faith

Manufacturers of
KITCHEN CABINETS, VANITIES & POSTFORMED COUNTERTOPS
ELMWOOD KITCHENS LTD.
540 Ontario Street, Unit No. 2
ST. CATHARINES, ONTARIO, L2N 4N6
PERMAMIX INDUSTRIAL PARK
Hans Neufeld
Bus. 934-0925
Res. 684-5812
Henry Janzen
Bus. 934-0925
Res. 934-2838

Hunson Supply Company
318 Ontario St.
St. Catharines, Ont.
Phone 685-7377
Wholesale
"Electrical Components & Parts"

Tel. 468-3175
Niagara Lawnmower Sales & Service
Hwy. 55
Niagara-on-the-Lake, Ont.
Bruno Gretzinger

Casa Del Toro Steak House
1030 Niagara St. N., - Welland, Ontario - Tel. 735-6666
"We Cater to Banquets, Weddings, Social Functions, Meetings"

F. L. LAUNDRY
Real Estate Limited
Real Estate Broker
42 KING ST. W., LINCOLN (BEAMSVILLE)
ONTARIO LOR 1BO CANADA
PHONE 563-8244 - 563-8245
563-7598

Telephone 934-5455
HI-LITE TV LIMITED
553 Ontario Street
St. Catharines, Ontario L2N 4N4
BOB ARTHUR JACK BORYS

VS SERVICES
Canada's Largest Diversified Management Services Co.
23 Hiscott - St. Catharines
Tel. 682-3169

Zia Maria Restaurant & Tavern
Special Italian Food
STEAK, SURF "N" TURF, SPAGHETTI, LASAGNE, VEAL
PARMACIANE, CHICKEN CACCIATORE, GNOCCHI
279 King St. Phone 735-0111 Welland

OPEN ALL YEAR WHERE COMMERCIAL TRAVELLERS STAY
Rose Villa Motel
160 RIVERSIDE DRIVE
TELEPHONE 734-4586 - WELLAND
JOHN LANGERAAP
MANAGER
FREE TV
HOT WATER HEAT
SWIMMING POOL
PHONE IN EVERY ROOM

24
3

HOLLYWOOD
Men's & Women's Hairstylists

SPECIALIZING IN HAIRSTYLING & SHORT HAIR

18 KING STREET
ST CATHARINES ONTARIO

FOR APPOINTMENT CALL
688-5143

Sundowner Inn
8870 Lundy's Lane - Niagara Falls, Ont.
Tel. 358-9124

ONTARIO FOOD MARKET
5824 Peer
Niagara Falls, Ont.
Tel. 356-4604

SLIM'S RADIATOR SERVICE
4490 Montrose
Niagara Falls, Ont.
Tel. 356-0759

Joe Prest Repair Centre Ltd.
RENAULT DEALER
4519 Bridge
Niagara Falls. Ont.
Tel. 354-3155

The Renown Printing Company Limited
graphic design consultants
lithographers
fine carton makers
Telephone (416)356-7721
P.O Box 30. Niagara Falls, Ontario L2E 2R3

Niagara Rent-All Service Ltd.
Phone 358-7158
4435 Portage Road
Niagara Falls, Ontario

MOTEL OLYMPIA
Centre St. & McGrail Ave. — Niagara Falls, Canada
Only 3 blocks to the Falls, park your car & avoid congested traffic by walking.
Featuring: Restaurant, Snack Bar. New modern accommodations, beautiful heated pool, steam bath, wall to wall carpet, TV., tubs & showers, open year round.
Owner Management Phone 416—356-2614

The Lido RESTAURANT & TAVERN
MODERN WITH FINE FOOD
CANADIAN & ITALIAN CUISINE
LUNCHES — SNACKS — BREAKFAST
Owner-Management Victor & Cosmo Menechella
Fully Licensed
No. 20 HIGHWAY 7666 LUNDY'S LANE NIAGARA FALLS, CANADA TEL 358-3912

Lupia Brothers Body Shop
4382 Bridge
Niagara Falls, Ont.
Tel. 356-1970

Pink Poodle Beauty Lounge
4588 Queen Niagara Falls, Ont. Tel. 356-2363

TEL 354-6603 4528 BRIDGE ST.
A. & S. ELECTRIC
ERNIE SIMON, Prop.
MOTOR REWINDING and REPAIRS - SALES and SERVICE
AUTHORIZED CANADIAN GENERAL ELECTRIC F.H.P. MOTOR REPAIR DEPOT
WIRING INSTALLATIONS SERVICE and REPAIRS TO ALL ELECTRICAL EQUIPMENT
NIAGARA FALLS, ONTARIO L2E 2R7

Compliments of a Friend

Wolf's Woodworking
6273 Montrose
Niagara Falls, Ont.
Tel. 358-8775

Firestone
FIRESTONE STORES
4632 VICTORIA AVENUE
NIAGARA FALLS, ONT.
TELEPHONE - 354-7491

Michael's Inn Tel. 354-2727
5599 River Rd. Niagara Falls, Ont. L2E 3H3
Niagara's Only Open Hearth Dining Room

LAUREL MOTEL
7939 Lundy's Lane
Niagara Falls, Ontario
Tel. 356-0152

356-2435
VICTORIA BARBER SHOP
HAIR STYLING
4996 VICTORIA AVE-
NIAGARA FALLS ONTARIO
HERB DICK Prop.

TSL
TECHNICAL SURVEY SERVICES LTD.
ENGINEERING SURVEYS
Hagersville — 416/768-1077
Niagara Falls — 416/354-6114
St. Catharines Mobile — JK2-2363

Kwong Chow Restaurant
310 ST. PAUL
ST. CATHERINES, ONT.
TEL. 682-5111

32

45
12

Ye Olde Barn
FINE FOOD
&
TAVERN
Phone - 356-7075
7280 Lundy's Lane, Niagara Falls, Ontario

Autumn Leaves
FLORIST
Telephone 688-3700

SEE
The Groom Cellar
AT
Autumn Leaves
156 KING ST
ST CATHARINES

Enjoy "Old Arthurs" Hospitality
Detroit Motor Inn
13030 Lundy's Lane
Niagara Falls, Ont.
Tel. 227-2567

H. & E. Castings Ltd.
240 Bunting Road
St. Catharines, Ont.
Tel. 682-1850

METALMAN SHEETMETAL
67 Permilla St. 684-3361 St. Catharines
Res. & Com. Exhaust & Heating Systems and Eavestrough
Humidifiers & Airconditioning
DAN MUIR
Res. 227-7985
KEN MOONEY
Res. 682-7581

the Prime Rib Chalet
NIAGARA'S NEWEST
IN DINING
"OUR SPECIALTY"
ROAST PRIME RIB OF BEEF
STEAK AND SEAFOOD
5657 VICTORIA AVENUE
NIAGARA FALLS, CANADA
PHONE (416) 356-0933

JOHN'S HARDWARE
& VARIETY STORE
191 VINE St. at (Niagara)
ST. CATHARINES, ONTARIO
L2M 4S7
PETER KUCHAR
STORE MANAGER
682-7530

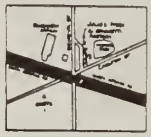

Plant No. 1
20 GROTE ST
684-9464
JULIO'S PIZZA & SPAGHETTI FACTORY
Licensed under Liquor License Board of Ontario

JACKSON SAFEGUARDS COMPANY
104 Dunkirk St. Catharines, Ont. Tel. 684-6504

SPRAY PAINTING, ENAMEL & ACRYLIC
FIBRE GLASS WORK
DEL GOBBO BODY SHOP
— Specializing in Complete Collision Repairs —
219 MERRITT ST. PHONE 227-7571
ST. CATHARINES ONTARIO

Ryko ELECTRIC *Ltd.*
SALES & SERVICE
Construction, Maintenance and Repairs
TELEPHONE 358-9314
5629 Slater St. Niagara Falls, Ont. L2G 3S8

Armand's ATHLETICS AND SPORT SUPPLIES
140 Lakeport Rd. St. Catharines, Ont. Tel. 935-1871

ASTRO TRANSMISSIONS
5796 Valleyway
Niagara Falls, Ont.
Tel. 354-2950

ROY'S SUNOCO
4960 Victoria
Niagara Falls, Ontario
Tel. 356-7453

Garden City Wire Works Co.
66 Pelham Rd. St. Catharines, Ont. Tel. 685-5701

B & J **DISTRIBUTORS**
7 BALFOUR ST.
near Welland and Geneva
DENALT

GOODWILL
ELECTRIC SUPPLIES LIMITED
SUBSIDIARY OF UNION ELECTRIC SUPPLY CO. LIMITED
6040 Buchanan Avenue, Niagara Falls, Ont. L2G 3V5 - Tel. 358-7111

Thomas Construction Co.
4470 Jepson
Niagara Falls, Ont.
Tel. 354-5121

Whirl Inn Motel & Restaurant
4015 River
Niagara Falls, Ont.
Tel. 356-0131

144 KING ST. E.
BOX 719 L0R 1B0
SCHILL & BENINGER LTD.
PLUMBING HEATING AND AIR CONDITIONING
BEAMSVILLE - ONTARIO
C. J. BENINGER
PHONES
BUS 563-8814
RES 563-8895

5

Malibu Pools

5306 Buchanan
Niagara Falls, Ontario
Tel. 356-8792

JACK QUAGLIARIELLO

G.A.G. Men's Hairstylist

Pen Centre
St. Catharines, Ont.
Tel. 684-0760

STAMFORD CREDIT UNION

"ONE-STOP FINANCIAL CENTRE"

With 5 offices conveniently located in
Niagara Falls, Ontario
4780 Portage Rd., 358-3275
4066 Drummond Road, 356-2433
6661 Lundy's Lane, 356-5140
4669 St. Clair Ave., 356-5426
3822 Main St. (Chippawa) 295-3522

Willo-Dell Golf Club Inc.

WILLO-DELL GOLF CLUB
Willo-Dell Road, off Queen Elizabeth Highway
Lyons Creek Road, Exit # 47
Niagara Falls, Ontario

18 holes fully watered. Licensed Lounge and Dining Room
Memberships available - Guests invited.
Phone for starting times Pro Shop 295-4111
Clubhouse and Office 295-3079
C.P.G.A. Pro Derrick Jones, Available for lessons

356-8863

VALLEYWAY ART GALLERY

Rudolph Seruga

4872 Valleyway
Niagara Falls, Ontario

NIAGARA STRUCTURAL STEEL

Smith St.
St. Catharines, Ont.
Tel. 684-9421

SKIING FACILITIES
FONTHILL, ONTARIO
892-2631

SKI

SKI SCHOOL
NEW SHORT SKI PROGRESSION

PRO SHOP

ART SCHREINER

MEMBER OF CANADIAN SKI INSTRUCTOR'S ALLIANCE

Ski Tours to Itlay - Aspen - Utha
24 Hrs. Ski Reporting
Phone 934-8400

278 GENEVA STREET
ST. CATHARINES, ONT. L2N 2E8
934-2682

Complete Repairs to Car & Heavy Duty Starting, Charging & Fuel Systems

KELLEY'S AUTO & TRUCK ELECTRIC

6827 GARNER ROAD,
By the German Village

Telephone
356-0432

The Trophy Shop

DON SNIDER

10 Niagara Street, St. Catharines, Ontario — Phone 685-3012
Trophies - Crests - Plaques - Ribbons - Mugs - Jackets
Manufacturers of Engraved Plastic Signs - Name Badges - Desk Signs
Electronic Panels - Adjusta Boards

CANADA LIFE

Niagara Peninsula Branch
Suite 300, 15 Church St.
P.O. Box 605
St. Catharines, Ontario

C. R. Coome, C.L.U.
Manager
684-7401 Business
935-5867 Residence

HAIR LOVER'S PLACE

Beauty Salons

4407 QUEEN STREET
Niagara Falls, Ontario
Phone 358-3964

COUNTY FAIR MALL
200 Garrison, Fort Erie
Phone 871-7556

The Meat Shop

SPECIALIZING IN HOME FREEZER ORDERS

PHONE 356-6581

7516 INDUSTRIAL STREET
NIAGARA FALLS, ONTARIO
L2H 1B1

LADIES BASKETBALL

Date	Opponent	Place	Time
Nov. 5	Sheridan	Welland	7:30
Nov. 12	George Brown	Toronto	6:00
Nov. 15	St. Clair	Windsor	3:00
Nov. 18	Mohawk	Hamilton	6:00
Nov. 23	Rougn-Noranda	Welland	1:00
Dec. 3	Seneca	Welland	7:30
Dec. 8	Centennial	Welland	7:30
Dec. 11	Fanshawe	London	7:00
Jan. 14	Seneca	Toronto	6:00
Jan. 21	Sheridan	Oakville	8:00
Jan. 31	St. Clair	Welland	2:00
Feb. 3	George Brown	Welland	7:30
Feb. 12	Mohàwk	Welland	6:00
Feb. 19	Fanshawe	Welland	7:30

Playoffs

— Feb. 24th - 5th vs 3rd
4th vs 2nd

— Feb. 27th - Winners of the above meet

O.C.A.A. FINALS at Algonquin (Ottawa)
March 5th & 6th.

Acres Consulting Services Limited

Engineering
Planning
and
Project
Management
Services

ACRES

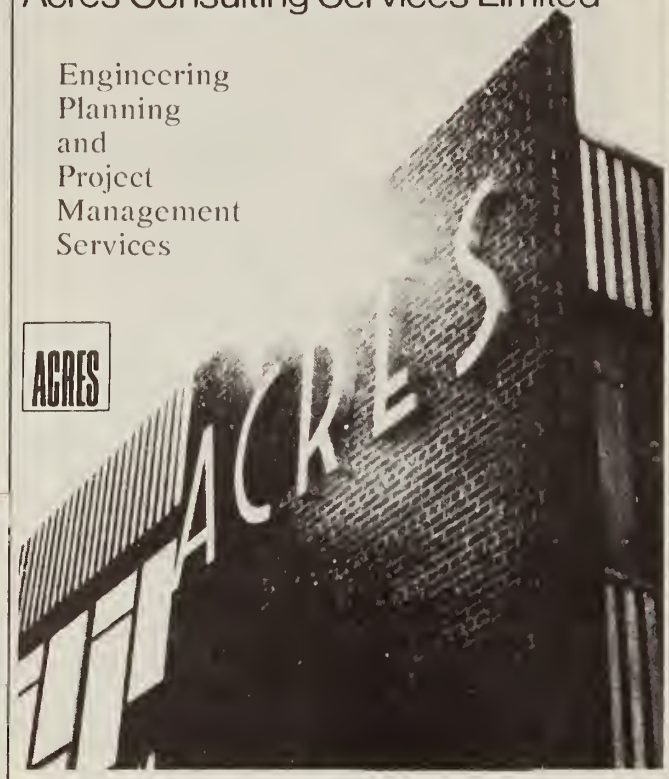

Vancouver Calgary Niagara Falls Burlington Toronto
Montreal Halifax Buffalo, New York

R.F. SEEHUBER LIMITED

INSURANCE & REAL ESTATE
538 Niagara St., Welland

RED TOP
RED TOP PIC-NIC DRIVE-IN
356-7066
6713 LUNDY'S LANE
NIAGARA FALLS, ONTARIO

SPECIALTY
ROAST BEEF
ON KUMMEL WICK

- SUBMARINES
- HAMBURGERS
- FOOT LONG HOT DOGS
- PIZZA

O'GAWA'S
EX ON SERVICE STATION
CAA Esso
734-6632
Lincoln At Prince Charles Dr.
WELLAND, ONTARIO

FIXTURES — LAMPS — ELECTRIC HEATING
WIRING SUPPLIES

DON'S
LIGHT HOUSE
LTD.

Day or Night
We Have The Light

935-3621
296 Lake St.
St. Catharines, Ont.

488 MAIN ST. E.
WELLAND, ONT.

ELECTRICAL CONTRACTORS
MAINTENANCE SERVICE

Commercial Electric
(WELLAND) LIMITED
ELECTRIC HEATING LIGHTING
POWER CONSULTANTS

BUS. 734-7471
RES. 734-7276
NIAG. FALLS & ST. CATH.
ZE 6-4050

ERNIE MELESKIE

COMPLIMENTS OF

Fonthill Lumber Ltd.

PIRIE APPLIANCE LTD.

324 Merritt St.
St. Catharines, Ontario
Tel. 227-3925

Peninsula Ceiling & Wall
System Ltd.

329 Welland Ave. - St. Catharines, Ontario
Tel. 684-6514

Embassy Hotel

106 LAKEPORT ROAD
ST CATHARINES, ONTARIO
PHONE 934-1231

Catering to Banquets, Weddings, Parties

PETER ZUBKO
PROPRIETOR

NIAGARA

MEN'S

VOLLEYBALL

COLLEGE

LINCOLN TRUST & SAVINGS CO.

87 MAIN STREET EAST
WELLAND, ONTARIO
TEL. 735-0120

SPECIALIST INVESTIGATORS FOR MISSING PERSONS
INSURANCE CLAIMS, INTERNAL SECURITY

UNIFORMED GUARDS

Ensign Security Service

R.R. # 2
Welland, Ontario

President
ROBERT L. GARRARD

Phone 732-2759

ES FOX LTD
CONTRACTORS
ENGINEERS
FABRICATORS

HEAD OFFICE
61 THOROLD ROAD
WELLAND, ONTARIO
L3D 5P1
(416) 735-2401

G

General Drop Forge Ltd.

800 MAJOR STREET • WELLAND • ONTARIO
TELEPHONE 734-7455 AREA CODE 416

GEORGE H. SCOTT
VICE PRESIDENT - MANUFACTURING

CE REFRACTORIES

BY R & I - RAMTITE (CANADA) LTD.
PRINCE CHARLES DRIVE, WELLAND, ONTARIO
416-732-4441

GOODMAN - BROWN
MACHINE AND MARINE LIMITED
CUSTOM MACHINERY, STEEL FABRICATIONS AND MAINTENANCE SERVICE

Telephone 732-7332 Nights 734-9330

GEORGE BROWN

924 SOUTHWORTH ST., S.
WELLAND — ONTARIO

WHITING EQUIPMENT LIMITED

WHITING

Manufacturers of

HEAVY INDUSTRIAL EQUIPMENT

WELLAND, ONTARIO

UNISEX 732-2111

Barry's

HAIRCUTTING PLACE

Specialty Cuts For
Guys and Chicks

46 East Main Street 'upstairs' Welland

ZELLERS

Pharmacy - Skillet Restaurant
Auto Centre - 3 Convenient Credit Plans

980 East Main Street
Welland, Ontario
Tel. 735-6871

R. C. (BOB) WOOD

MANAGER
THE ROYAL BANK OF CANADA
NIAGARA & ROGER BRANCH
WELLAND, ONTARIO

735-1511

COMPLIMENTS OF:

F. E. Coyne Agency Limited

Welland's Largest Insurance Agency

164 Division Street,
Welland, Ontario 734-7421

COMPLIMENTS OF

wi

WELMET INDUSTRIES LIMITED
A DIVISION OF CAE INDUSTRIES LTD.

Stainless Steel Valves, Castings in High and Low Alloy Steels, Ductile Iron and Copper Alloys

317 KING STREET · P.O. BOX 370 · WELLAND · ONTARIO · CANADA · L3B 5R1
TELEPHONE: (416) 734-7462 TELEX: 021-5151

Men's Volleyball Team

Front Row [L-R]: John Uramowski, Dave Rotella. **Back Row [L-R]:** Sohail Khan, Ray Baker, Marty Courage, Dave Abraham (coach), Wally Winn, Dave Zalba, Steve Mastine. **Absent:** Dave Schock.

Steed & Evans Ltd.

P. O. Box 99
Fenwick, Ontario
Tel. 892-2647

Fraser Smith Office Supply Ltd.

7 East Main St.
Welland, Ontario
Tel. 734-3474

THE BORDEN CO. LTD.
NIAGARA REGION
519 Magdalen
Niagara Falls, Ontario
Tel. 688-1200

BORDEN

Quality Products . . Dependable Service
Milk . . Ice Cream . . Dairy Products

FORD

JANTZI MOTORS LIMITED
"YOUR FRIENDLY FORD DEALER"
530 Niagara Street Telephone 734-7443
WELLAND - ONTARIO

ROBERT J. LOWE, Manager

Thorold Community
Credit Union

63 FRONT ST. S.
THOROLD, ONT.
227-1106

106 NIAGARA FALLS RD.
THOROLD SOUTH
227-4084

ATLAS HOTEL
Finest in Entertainment, Nightly Dancing,
Fully Licenced, Dining Room, Smorgasbord,
Mon. - Sat. 12:00 to 2:00 Business Men's Luncheons
35 Southworth N.
Welland, Ontario 732-5051

G. R. Collyer Limited
Downtown St. Catharines
across from the arena
682-9275
CANADIAN TIRE CORPORATION
ASSOCIATE STORE

CANADIAN TIRE

UREECO LTD.
SKYLON PARK
NIAGARA FALLS, ONTARIO
TEL. 356-1189

East Port Motors Ltd.
191/199 Main Street East
Port Colborne, Ontario
Tel. 835-8633

COMPLIMENTS OF
Motorville
Car Sales & Service
4303 River
Niagara Falls, Ont.
Tel. 358-7154

H. & S. Heat Treating
PHIL DENNIS ENTERPRISES LTD.
Head Office South Street
PORT ROBINSON, ONTARIO L0S 1K0

THE NIAGARA GROUP
Hagar Street, Welland
Empire Street, Welland
Forest St., Dunnville

Wabasso LIMITED

McMILLAN DAVID D. LTD. REALTOR
BUYING or SELLING
Choose a Qualified Realtor with Experience
Serving Niagara for Over 30 Years
RESIDENTIAL - COMMERCIAL - INDUSTRIAL
358-5744
EVENINGS - ROSS HOWELL
ACCREDITED APPRAISALS - GORDON GILES, A.A.C.I.
5916 Main St. Niagara Falls, Ontario Tel. 358-5744

GILLESPIE
WELLAND
PONTIAC - BUICK
LIKE NEW USED CARS
16 Lincoln Street West
CADILLAC LTD.
CALL 735-7151
384-9773

Niagara Third In Tourney

Niagara College finished in a three-way tie for first-place in a four college Ontario College Athletic Association volleyball tournament here on the weekend.

Niagara finished with a 2-1 record as did George Brown of Toronto and Fanshawe of London.

To determine first-place over-all, a playoff was necessary and Niagara took on Fanshawe in the first playoff and ran out of gas. In the single game, Niagara, who played five straight hours in the tourney, led 7-2 at one stage but eventually lost 15-8.

That moved Fanshawe in the final and George Brown won it by a 15-2 margin.

Niagara beat St. Clair 3-1 in matches earlier in the day and Fanshawe 3-2. However, against George Brown, they were blanked 3-0 in matches.

Niagara Fourth

Niagara College's men's volleyball team finished fourth in an Ontario College Athletic Association tournament held at Centennial College on Saturday.

Niagara could have finished second-over-all in the six college event but lost their final game to St. Clair of Windsor.

Niagara finished with a 6-4 record, the same as St. Clair but were placed fourth in losing to Windsor twice.

Fanshawe of London won the tourney with an eight and two record and Loyalist of Belleville finished second with a six and four mark.

Centennial and Seneca, both of Toronto, finished fifth and sixth respectively. Both had 3-7 won-loss records for the tourney.

The next OCAA tourney will be on Saturday, Nov. 15, at Niagara College.

MEN'S VOLLEYBALL

Oct. 18 at St. Clair (Windsor)
Oct. 25 at George Brown (Toronto)
Nov. 1 at Centennial (Toronto)
Nov. 15 at Niagara (Welland)
Nov. 29 at St. Clair (Windsor) -- FINALS

Lightning

LIGHTNING FASTENER

The Quality Zipper

Made in St. Catharines Since 1924

LIGHTNING FASTENER

St. Catharines, Ont.

The Ontario Paper Company Limited

Allanburg Road, Thorold, Ontario, Canada, L2V 3Z5.
(416) 227-1121 Telex: 021-5110

Visit your helpful team at the Royal Bank.

ROYAL BANK
serving Ontario

If you think banking is a dull subject, open a Commerce Savings Account.

Your interest grows and grows.

CANADIAN IMPERIAL
BANK OF COMMERCE

King and Queen
St. Catharines, Ontario

Main and Hellems
Welland, Ontario

BECAUSE OUR BUSINESS IS TRANSPORTATION WE'RE A PART OF MANY COMMUNITIES.

SCOTT MISENER
STEAMSHIPS LIMITED

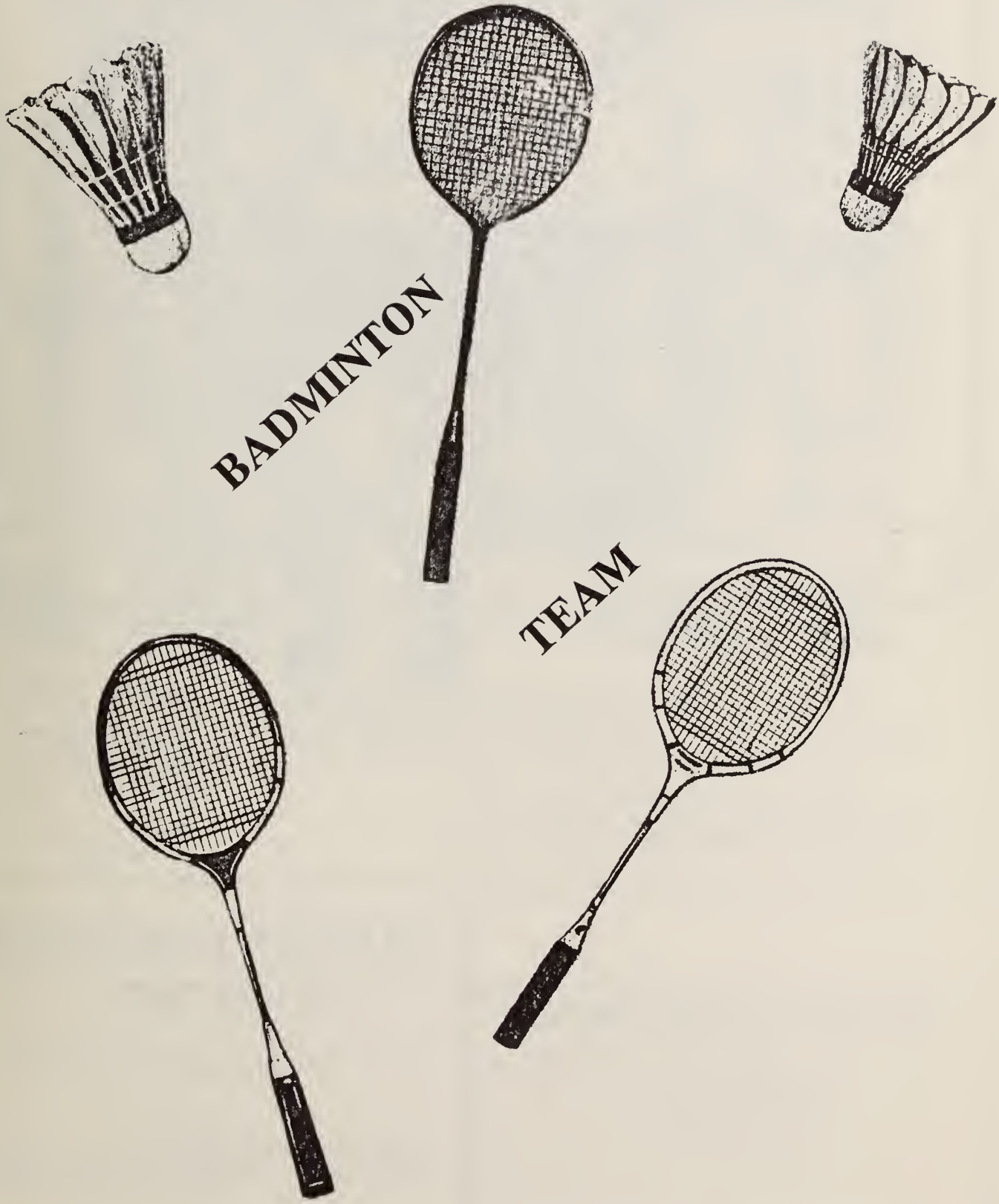
BADMINTON
TEAM

COURTESY OF

Welland Pharmacist's Association

Lewis IDA Drug Mart
Ruttle's Pharmacy Ltd.
Spence & Haist Prescription Pharmacy Ltd.
Vasko's Pharmacy Ltd.

Good's Butcher Shop Ltd.

The Finest Roasts - Steaks - Chops
Homemade Sausage
Bacon - Hams from our retail store
Completely Processed Freezer Orders
Beef Quarters - Cut, Wrapped & Frozen

Government Inspected
CUSTOM BUTCHERING
BEEF — PORK — LAMB
Frozen Food Locker Rentals
Frozen Dog Food

Culp Road *Vineland, Ontario* *Telephone 562-5212*

"Your Realtor in Metro Niagara"

S.D. COSTEN & CO. LTD.

REAL ESTATE MORTGAGES

APPRAISALS RENTALS

Contact Your Local COSTEN Agent

Niagara Falls 356-2033
St. Catharines 685-8464
Fort Erie 382-3193
Welland 735-2560

NEWMAN STEEL

2485 Speers Road
Oakville, Ontario
Tel. 688-5381

MCDONALDS RESTAURANT

631 Niagara St. N., Welland, Ont.

McDonalds for your Late Night Snack

"FALL & WINTER HOURS"
Sunday through Thursday - 10:30 a.m. - 11:00 p.m.
Friday & Saturday's 10:30 a.m. - 12:00 p.m.

C&C YACHTS

C&C Yachts Manufacturing Ltd.
526 Regent Street
Box 970
Niagara-on-the-Lake
Ontario, Canada
(416) 468-2101

1490 Speers Road
Oakville
Ontario, Canada
(416) 827-4378

DESIGN DEPT.

10 Front Street South
Box 99, Port Credit
Ontario, Canada
(416) 274-2335

Retail
[416] 827-9881

Sheraton Brock Hotel

5685 Falls
Niagara Falls, Ontario
Tel. 354-7441

CANADA FORGINGS LIMITED

WELLAND, ONT.

Head Office - Empire Street
Plants- Empire and Major Streets

[L-R]: Lynn O'Neil, Tim Woodhead, Shelley Ward, Wally Winn, Nancy Kurchak, Jeff Frazer, Wanda Bach (coach). **Absent:** Andy Twootink.

BADMINTON

O.C.A.A. West Regional Tournament at St. Clair	Feb. 7, 8.
O.C.A.A. Finals in Toronto	Feb. 27, 28.

HURLEY'S FLOWERS LTD.

5918 Main
Niagara Falls, Ontario
Tel. 356-2631

Leonard Hotel & Motor Inn

259 St. Paul
St. Catharines, Ontario
Tel. 685-5455

Genaire (1961) LIMITED

Box 84 St. Catharines, Ont. Tel. 684-1165

Woolco
Department Stores

Lincoln Mall Shopping Centre
Bunting & Welland

St. Catharines, Ont. *Tel. 685-1721*

684-9414

DUNN'S BESTWAY *Furniture Fashions*

ANDREW ARTINIAN CO. LTD.

ANDREW ARTINIAN
PRES.

PEN CENTRE
ST. CATHARINES, ONT.

Kimberly A.S. Ltd.

Real Estate

25 King St. E.
Beamsville, Ont.
Tel. 563-8271

688-0025

26-30 SEAPARK DRIVE
ST. CATHARINES, ONT.
L2M 6S6

HILDEBRANDT IRON WORKS LIMITED

JOHN HILDEBRANDT, PRESIDENT

STRUCTURAL STEEL — JOISTS — ORNAMENTAL IRON WORK

YOUR TRAVEL INFORMATION FROM

Hamilton Travel, Niagara

4536 Zimmerman Ave., Box 538, Niagara Falls, Ontario L2E 6V2
Telephone 356-1126

Manager: George Pierce - *Travel Counsellor.* Lillian Weaver - *Group Tours:* Tom Holmes
Reservations: Evelyn Stewart, Mercy Gonsalves, Nancy Luciano

Zellers

6510 Lundy's Lane,
Niagara Falls, Ontario

FLEMMING & SECORD
ARCHITECTS

107 Yates St.
St. Catharines, Ont.
Tel. 682-2623

Niagara Golfers Lead By 12 In OCAA Event

Unless they have a total collapse or one of the teams back in the pack suddenly gets red-hot in the final round and burns up the Whirlpool (Niagara Parks) Golf Club, the Ontario College Athletic Association golf championship trophy should be on display at Niagara College in Welland for the next year.

The four - man Niagara team went into today's final round of the 36-hold championship with a comfortable 12-stroke margin over their closest rival - Conestoga College of Kitchener.

And with all four members - Lee Kelly, Bob Stuart, Wayne Wiese and Steve Sommerville - all fairly familiar with the Whirlpool layout, their chances of blowing it seem rather slim indeed.

SCORES SOAR

The Whirlpool course, is rated as one of the longest and toughest layouts in the province and a good majority of the competitors agreed yesterday during the opening round as the scores soared. And wet conditions plus rather cool temperatures didn't help their cause any either.

Tough pin - placements were another complaint among some competitors and some coaches too.

At the end of the day, only one player from the 16, four man teams competing had managed to break 80.

There was Niagara's Wayne Wiese. He fashioned a six-over par 78 after carding nines of 38-40.

Closest to Wiese were two of his teammates - Les Kelly and Bob Stuart. Both had 81s Kelly the captain of the team, was 40-41 and Stuart was 42-39.

Steve Somerville, the other member of the Niagara team, shot an 806 to give the Welland College a 336 total after the first round.

Conestoga compiled a 338 total with Dennis Jamieson shooting an 83 and Peter Buzanis, Mike Sloopko and Gary Brooks all carding 85s.

In the third spot was Fanshaw College of London with a 341 total. Making up their team are: Gerry Cunningham (82), Brody Assad (84), Alxe Bober (86) and Larry Weber (89).

Humber College of Toronto was fourth with a 343 total and Sheridan of Oakville rounded out the top five with a 349.

Wiese has a fair amount of course knowledge on the Whirlpool layout since he works there in the summer cutting the greens and the grass. He's been an employee there the past four years.

In discussing his game, Wiese pointed out he's shot better (a 74 earlier this year) at the course but was pleased with yesterday's round considering the conditions.

"There wasn't any roll at all," he said "the wind kept changing directions."

He has no three-putt greens during his round. He had six one putters, the longest being a 10-footer for a bird on five.

Wiese claimed he was driving the ball well and that his only troublesome hole came on the 16th when he flew the green, then chipped over. But he managed to get his second shot close to the hole and settled for a six.

Wiese had two birds and three double bogeys during his round.

The top shotmaker for the day figured his team could win the title if everyone on the squad stayed under 85 today. "We have a 12-shot lead but a lot depends on the conditions," he added. "If it gets a little warmer out, you're going to see some better scores."

Kelly the captain, felt their chances looked good.

"Usually we're behind after the first round of play, then have a good second round," he mentioned. "If we play the game as today (Thursday), we'll win."

Kelly said he got off to a bad start. He had two double bogeys and a bogey on the first three holes.

A member at Willo-Deli in the Falls, Kelly is familiar with the Whirlpool layout too and feels its an advantage for the Niagara team in their quest of the OCAA championship.

TAPING PLAY

Today, the Instructional Television Service at Niagara were taping the action on five holes (1, 9, 10, 17 and 18). They were being assisted by some of the students in the Radio-TV-Arts class at Niagara and it will be televised on the local cable TV station later this month.

GOLF

INvitational at North Halton — Sept. 18, 19, 20

O.C.A.A. Finals at Whirlpool in Niagara Falls — Oct. 23

S. Somerville, Niagara.....86
B. Briscoe, Windsor.....84
M. MacDonald, Cornwall.... 86
M. Coulas, North Bay..... 86
M. James, North Bay.....86
R. McCormack, Kitchener... 86
A. Bober, London.....86
R. Howard, Barrie..... 86
D. Bodashefsky, Oshawa.....87
F. Moretton, Humber..... 97
B. Herbert, Seneca.....87

Team Standings

Niagara, Welland.....326
Conestoga, Kitchener.....338
Fanshawe, London.....341
Humber, Toronto.....343
Sheridan, Oakville..... 349
Mohawk, Hamilton..... 350
Seneca, Toronto..... 361
Canadore, North Bay.....353
St. Lawrence, Kingston.....355
Durham, Ottawa.....356
St. Clair, Windsor..... 356
Centennial, Toronto.....357
Georgian, Barrie.....365
Sanford Fleming, Lindsay...370
St. Lawrence, Brockville.... 370
St. Lawrence, Cornwall.....387
Loyalist, Belleville..... 392

Top Individuals

W. Wiese, Niagara.....78
L. Kelly, Niagara..... 81
B. Stuart, Niagara..... 81
J. Cunningham, London..... 82
V. Maggiacome, Humber.... 82
P. McLaughlin, Oakville..... 82
Bill Crowe, KIngston.....82
D. Jamieson, Kitchener.....82
L. Baumgarf, Belleville..... 82
W. Wilton, Hamilton.....93
M. Seneca, Seneca.....83
B. Assad, London.....84
D. Leeder, Kingston..... 85
R. Thrasher, Windsor..... 85
H. Widdup, Hamilton.....85
G. Suires, Toronto..... 85
P. Buzanis, Kitchener..... 85
M. Sloopko, Kitchener.....95
G. Brooks, Kitchener.....85
P. Morris, Oshawa.....85
K. Mabley, Humber.....85

BEST WISHES FROM

NIAGARA WELDERS SUPPLY LIMITED

Wright & Smith Streets, P.O. Box 1206
St. Catharines, Ontario L2R 7A9 Tel. 688-5223 — 382-3175

CAIRN-CROFT
MOTOR HOTEL
6400 LUNDY'S LANE / NIAGARA FALLS / CANADA

PHONE 356-1161

J. G. Collins Real Estate Ltd.

5156 Victoria
Niagara Falls, Ontario
Tel. 356-1373

Professional Personal Policy
Past 35 Years

NIAGARA TOYOTA LIMITED
8375 LUNDY'S LANE
NIAGARA FALLS 356-0911

MARTY HALLORAN
President, General Manager
Res. 356-0088

SKYLON TOWER RESTAURANTS

5200 Robinson
Niagara Falls, Ont.
Tel. 356-2651

INTERNATIONAL TRUCKS

Archer Truck Services Ltd.

- INTERNATIONAL TRUCKS, PARTS, SERVICE
- ENGINES - CUMMINS - I.H.C. - DETROIT

260 DUNKIRK ROAD
ST. CATHARINES, ONT.
L2R 6R1

BUS. 685-6532

Geneva Picture Frame Galleries

CUSTOM PICTURE FRAMING

Original Oils, Needlepoint Mounted and Framed our Speciality Sculptures

78 Geneva Tel. 685-7480

MAY FOUNDRY
CO. LTD.

Manufacturers of
Bronze Brass Copper Aluminum Iron Castings

6029 CLARK AVENUE
NIAGARA FALLS, ONTARIO L2G 3W3 PHONE 354-2768

Left to Right: Bob Stuart, Wayne Wiese, Lee Kelly, Steve Sumerville, Peter Rylander (coach).

PROTECTION
Lee Collins
INSURANCE AGENCIES
LIMITED
5156 VICTORIA AVENUE
NIAGARA FALLS, ONTARIO
L2E 4E3

Phone 356-0208

Rudy's METAL WORKS

"Custom Metal Fabricators"

Commercial • Industrial • Institutional

7130 Montrose Rd. Niagara Falls, Ont.

Niagara Golfers Run Away With Team Championship

Move over ladies, make way for the men.

For the first time in the eight year history of Niagara College, a men's team has won an Ontario College Ahtletic Association championship.

Niagara has produced some OCAA champions, five to be exact, since they first opened the doors back in 1967. But most of the time it's been women who have been in the spotlight

Back in the early 1970's, Niagara produced two OCAA championship ladies volleyball clubs and one ladies basketball champion. And just last spring, Niagara won the OCAA mixed badminton and tennis double titles.

But here yesterday at the Whirlpool (Niagara Parks Golf Club) it was Niagara's men's golf team that took over the championship spotlight.

They captured the OCAAs golf title to become the first men's team from Niagara to earn a provincial title.

The Niagara team of Lee Kelly, Bob Stuart, Wayne Wiese and Steve Somerville, won the 36-hole event by a healthy margin.

They scored 26 on Thursday and 336 over the windswept Whirlpool layout yesterday to finish with a 662 total.

Niagara finished 19 shots ahead of second-place Fanshawe of London.

Fanshawe ranked third after the opening day with a 341 total but came in with a 340 yesterday to finish at 681.

In third spot was Humber College of Toronto. They compiled a 698 total on rounds of 343 and 353.

Seneca College of Toronto was fourth with a 703 total. They were 351 on Thursday and 352 on Friday.

Conestoga of Kitchener, who was second yesterday morning going into the final round, 12 shots behind pace-setting Niagara, had problems with the wind, etc., and soared to a 367. With an opening round total of 338, that gave them a 705 total which was good for sixth-place over-all.

Niagara's 336 tea total was the best of the day.

Individually, Wayne Wiese was Niagara's top player in the two-day event with a 160 total. He had a 78 on opening day, the best score of the entire field, and a 62 yesterday for his 160.

Second best was Bob Stuart with rounds of 81-80 for a 161.

Third was captain Lee Kelly. He had a pair of 81s for a 162.

The other member of the fourman team was Steve Somerville. He had an 86 on Thursday and a 93 yesterday for a 179.

All four players hail from Niagara Falls and following their team conquest agreed that course knowledge was a contributing factor to their success.

"It definitely made a difference," stated Stuart, who is a member at Whirlpool. "We knew the greens, the difference in yardage and how to play the wind. It had to help."

ANOTHER KEY

But while being familiar with the Whirlpool course helped, Kelly also pointed out that the consistency of the entire team was another key factor to their success.

"We were all consistent," he said. "We were all around the same score and that really helped. It helps when you know what your team-mates are going to shoot."

Despite being 10 shots higher than the opening round, Kelly felt the entire team played better yesterday.

"The wind was way stronger today," he said. "That's what made the difference."

Wiese who works at the Whirlpool layout in the summer, said it was the windiest day he's ever played at the course.

Coach Pete Rylander agreed that consistency was the key to Niagara's success too.

"I'm very pleased, especially with their consistency, stated Rylander after the tourney.

"Consistencey is what won it for us. If you're going to depend on some one to shoot a super round, no way will your team win overall."

He agreed course knowledge was a factor too but that consistency was the real key. "Usually, the best team wins no matter where the tourney is played and in my opinion, the best team won. This is by far the best golf team I've ever had at Niagara in seven years.

While Niagara emerged as the team champs (last year in Barrie they finished 12th), the individual honors went to Alex Bober of Fanshawe.

Bober, who hails from Kapuskasing fired the best round of the two-day event yesterday a one-over-par 73.

Coupled with an opening round 86, that gave him a 159 total and a one-stroke margin over Wiese.

Bober had nines of 35-38.

He got an eagle three on the 503-yard fourth hole when he chipped in from 30 yards out. The next two holes to get himself in high gear.

But despite his super round, Bober termed the windy conditions "unreal."

"It was real tough out there with the wind. The course played like par 80 instead of 72," he added.

But while he didn't like the conditions, he did like the Whirlpool course. In fact, Bober feels its better than Mississauga and St. George's in Toronto and would be an ideal test for the Canadian Open Championship.

Bober putted real well and on 16, he sterred in a 40-footer for a bird. He also cashed a five foot pressure putt on the 18th "That's what won it for me," he said referring to the putt.

Bober credited his coach - Ken Halley - for his conquest.

"Just before bedtime, he talked to me about my stance and told me to move back two inches. I did today and that was the key as far as I'm concerned."

Last year at Barrie, Bober finished second for the individual honors, one shot back of the winner.

THREE PUTTERS

Meanwhile second - place finisher Wiese said three four-putt greens cost him the individual title. "That's what blew it for me," he mentioned.

But while Wiese missed out by a shot for the individual title, he and his team-mates had good reason to celebrate Niagara's first OCAA golf championship. They won it in super fashion and truly earned it.

NIAGARA A T W L H A L E Y

SCORES

Team Standings

Niagara	326	336 - 662
Fanshawe	341	340 - 681
Humber	343	353 - 696
Seneca	351	352 - 703
Kingston	355	349 - 704
Conestoga	338	367 - 705
St. Clair	356	366 - 722
Centennial	399	357 - 724
Canadora	353	351 - 720
Sheridan	349	384 - 733
Durham	356	383 - 739
Georgian	365	383 - 748
Brockville	370	392 - 762
Cornwall	387	382 - 769
Lindsay	370	401 - 771
Mohawk	350	365 - 715

Top Individuals

Alex Bober, Fanshawe	86	73 - 159
W. Wiese, Niagara	78	82 - 160
B. Stuart, Niagara	81	80 - 161
L. Kelly, Niagara	81	81 - 162
W. Wilton, Mohawk	83	81 - 164
V. Magiacomo, Humber	82	83 - 165
P. Buzanis, Conestoga	85	83 - 168
G. Cunningham, Fanshawe	82	86 - 168
B. Assad, Fanshawe	84	84 - 168
B. Crowe, Kingston	82	86 - 168
D. Leader, Kingston	85	84 - 169
D. Jamieson, Conestoga	83	88 - 171
R. Howard, Georgian	86	85 - 171
K. Mabley, Humber	85	88 - 173
J. Arnold, Seneca	91	82 - 173
G. Thompson, Algonquin	89	85 - 174
R. McCormack, Centennial	86	88 - 174
M. Coulas, Canadore	86	89 - 175
B. Herbert, Seneca	87	88 - 175
B. Brisco, St. Clair	86	89 - 175
R. Thrasher, St. Clair	85	90 - 175

Legend: Niagara, Welland; Conestoga, Kitchener; Fanshawe, London; Humber, Seneca, Centennial, all of Toronto; Sheridan, Oakville; Mohawk, Hamilton; Canadore, North Bay; St. Lawrence, Kingston; St. Lawrence, Brockville, St. Lawrence, Cornwall; Loyalist, Belleville; Sanford Fleming, Lindsay; Durham, Oshawa; Georigan, Barrie.

THE BEST

DINO'S SOUND COVE

354-7121
354-9257

5907 Main St.
Niagara Falls, Ontario

**FULL LINE —
OF YAMAHA AUDIO PRODUCTS**

Tape Decks
Receivers
Turntables & Speaker

Let's talk about a better way to handle your money.

When you put money in the bank, it's for your own good reasons. Which means that you want a savings plan that's tailored to your own needs and wants. And that's why we offer different accounts and investment certificates, each with its own interests, and each with its own unique features.

True Chequing Accounts. Regular and True Savings Accounts. Savings Certificates and Monthly Income Deposit Receipts. Term Deposit Receipts. And Certificates of Deposit.

If you want to get the most for your money, let's discuss the individual features of each. Let's get together. And let's talk.

Let's talk.

The First Canadian Bank
Bank of Montreal

b.good REALTY LTD.

Give us a call...
We'll "b.good" to deal with!

149 Lake Street
St. Catharines, Ont.
688-0484

Rufbro Real Estate Ltd.
5068 VICTORIA AVE.,
NIAGARA FALLS, ONT. L2E 4E1

"YOUR CHRYSLER DEALER"

KEENAN MOTORS LTD.

735-0620 607 Niagara St. N.
WELLAND, ONT.

RUFRANO
Insurance Agency Ltd.
5068 VICTORIA AVENUE
NIAGARA FALLS, ONTARIO
L2E 4E1

• *LIFE* • *AUTOMOBILE* • *FIRE*

JOHN A. RUFRANO, B. Comm.
OFFICE: 356-4102 RES: 295-3024

JOHN L. LOMBARDI, B. Comm.
Res. 354-8210

ANTHONY E. RUFRANO
Tel. 295-6025

JACK R. QUAGLIARIELLO
Tel. 354-5740

TALLMAN FUNERAL HOMES LTD.

CHAPELS AT THREE LOCATIONS

BEAMSVILLE 563-8223
VINELAND 562-5454
CAMPDEN 563-8223